

(SUBMIT IN TRIPLICATE)

UNITED STATES
DEPARTMENT OF THE INTERIOR
GEOLOGICAL SURVEY

Land Office Santa Fe
Lease No. SP-076139
Unit Elliott Gas Unit #5

SUNDRY NOTICES AND REPORTS ON WELLS

NOTICE OF INTENTION TO DRILL.....	<input checked="" type="checkbox"/>	SUBSEQUENT REPORT OF WATER SHUT-OFF.....
NOTICE OF INTENTION TO CHANGE PLANS.....	<input type="checkbox"/>	SUBSEQUENT REPORT OF SHOOTING OR ACIDIZING.....
NOTICE OF INTENTION TO TEST WATER SHUT-OFF.....	<input type="checkbox"/>	SUBSEQUENT REPORT OF ALTERING CASING.....
NOTICE OF INTENTION TO RE-DRILL OR REPAIR WELL.....	<input type="checkbox"/>	SUBSEQUENT REPORT OF RE-DRILLING OR REPAIR.....
NOTICE OF INTENTION TO SHOOT OR ACIDIZE.....	<input type="checkbox"/>	SUBSEQUENT REPORT OF ABANDONMENT.....
NOTICE OF INTENTION TO PULL OR ALTER CASING.....	<input type="checkbox"/>	SUPPLEMENTARY WELL HISTORY.....
NOTICE OF INTENTION TO ABANDON WELL.....	<input type="checkbox"/>	

RECEIVED
NOV 13 1959
U. S. GEOLOGICAL SURVEY
FARMINGTON, NEW MEXICO

(INDICATE ABOVE BY CHECK MARK NATURE OF REPORT, NOTICE, OR OTHER DATA)

Elliott Gas Unit #5

Farmington, New Mexico November 12, 1959

Well No. 1 is located 1090 ft. from N line and 1670 ft. from W line of sec. 34

N/4 Section 34 T-30-N R-9-W H.M.P.M.
(¼ Sec. and Sec. No.) (Twp.) (Range) (Meridian)

Blanco-Pictured Cliffs San Juan New Mexico
(Field) (County or Subdivision) (State or Territory)

RECEIVED
NOV 16 1959
FON. COM.
DIST. 3

The elevation of the derrick floor above sea level is _____ ft. (To be reported later.)

DETAILS OF WORK

(State names of and expected depths to objective sands; show sizes, weights, and lengths of proposed casings; indicate mudding jobs, cementing points, and all other important proposed work)

We propose to drill the above well with rotary tools to an approximate total depth of 2800' to complete in the Pictured Cliffs formation. Stimulation will be indicated on reaching total depth.

Proposed casing program:

SIZE	DEPTH	GRAB	REMARKS
8-7/8"	200'	100	Test - circulate.
4-1/2"	2800'		Circulate to surface. Sufficient to fill above pay.

Copies of location plat are attached. Logs will be furnished upon completion of well.

I understand that this plan of work must receive approval in writing by the Geological Survey before operations may be commenced.

Company Pan American Petroleum Corporation

Address Box 487

Farmington, New Mexico

Attn: L. C. Spear, Jr.

ORIGINAL SIGNED BY
R. M. Bauer, Jr.

off 64

By _____

Title Area Engineer

NEW MEXICO OIL CONSERVATION COMMISSION

Well Location and Acreage Dedication Plat

Section A.

Date August 28, 1959

Operator Pan American Petroleum Corporation Lease Klight Gas Unit "J"
 Well No. 1 Unit Letter G Section 34 Township 30 North Range 9 West NMPN
 Located 1030' Feet From North Line, 1670' Feet From West Line
 County San Juan G. L. Elevation * Dedicated Acreage 160 Acres
 Name of Producing Formation Pictured Cliffs Pool Blanco-Pictured Cliffs

1. Is the Operator the only owner* in the dedicated acreage outlined on the plat below?
 Yes X No * To be reported later
2. If the answer to question one is "no," have the interests of all the owners been consolidated by communitization agreement or otherwise? Yes No . If answer is "yes,"
 Type of Consolidation
3. If the answer to question two is "no," list all the owners and their respective interests below:

<u>Owner</u>	<u>Land Description</u>



Section B

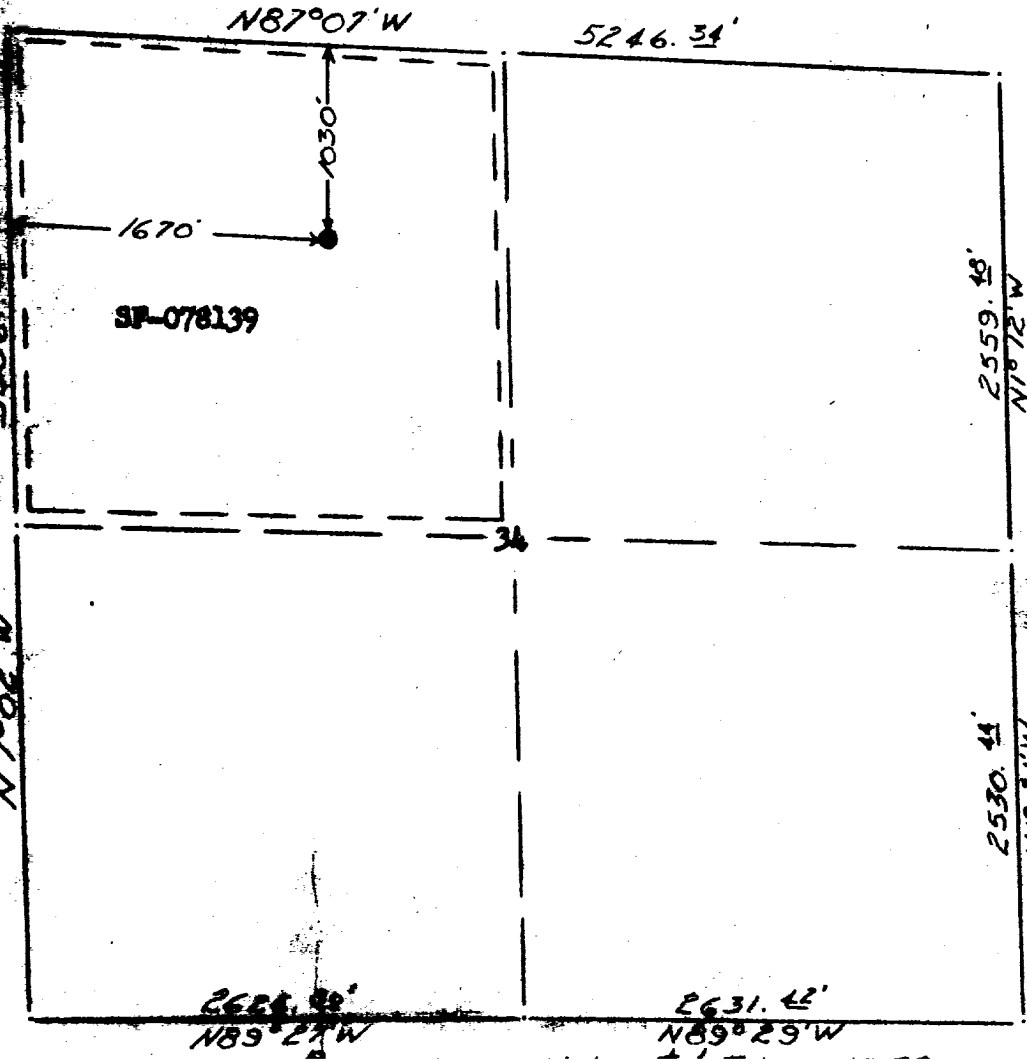

This is to certify that the information in Section A above is true and complete to the best of my knowledge and belief.

Pan American Petroleum Corp.
(Operator)

R.M. Bauer, Jr. R.M. Bauer, Jr.
(Representative)

Box 487, Farmington, New Mexico
Address

This is to certify that the well location on the plat is as shown and is based on a survey made by me or my supervision and to the best of my knowledge and belief.

Date Surveyed August 15, 1959

Ernest V. Echobawk
Ernest V. Echobawk
Registered Land Surveyor.

Certificate No. 1545