

NUMBER OF COPIES RECEIVED	
DISTRIBUTION	
SANTA FE	✓
FILE	✓
U.S.G.S.	✓
LAND OFFICE	✓
TRANSPORTER	✓
OIL	✓
PRODUCTION OFFICE	✓
OPERATOR	✓

**NEW MEXICO OIL CONSERVATION COMMISSION**  
**6 MOCC Santa Fe, New Mexico**  
**2 Western Development 1 File**  
**NOTICE OF INTENTION TO DRILL**

Form C-101  
Revised (12/1/55)

Notice must be given to the District Office of the Oil Conservation Commission and approval obtained before drilling or recompletion begins. If changes in the proposed plan are considered advisable, a copy of this notice showing such changes will be returned to the sender. Submit this notice in **QUINTUPLICATE**. One copy will be returned following approval. See additional instructions in Rules and Regulations of the Commission. If State Land submit 6 Copies Attach Form C-128 in triplicate to first 3 copies of form C-101

Farmington, New Mexico  
(Please)

June 5, 1962  
(Date)

OIL CONSERVATION COMMISSION  
SANTA FE, NEW MEXICO

Gentlemen:

You are hereby notified that it is our intention to commence the Drilling of a well to be known as

Western Development Company of Delaware  
(Company, or Operator)

Mine - State  
(Lease)

Well No. 1-36, in D The well is  
(Unit)

located 790 feet from the North line and 950 feet from the  
West line of Section 36, T. 30N, R. 11W, NMPM.

(GIVE LOCATION FROM SECTION LINE) Basin - Dakota Pool, San Juan County

790 fml 950 fml

D	C	B	A
E	F	G	H
L	K	J	I
M	N	O	P

If State Land the Oil and Gas Lease is No.

If patented land the owner is.

Address.

We propose to drill well with drilling equipment as follows:

Surface to Total Depth

The status of plugging bond is.

Drilling Contractor Brinkerhoff Drilling Co.

We intend to complete this well in the Dakota Formation  
formation at an approximate depth of 7000 feet.

**CASING PROGRAM**

We propose to use the following strings of Casing and to cement them as indicated:

Size of Hole	Size of Casing	Weight per Foot	New or Second Hand	Depth	Sacks Cement
<u>12 1/4"</u>	<u>8 5/8"</u>	<u>24#</u>	<u>New</u>	<u>250'</u>	<u>150</u>
<u>7 7/8"</u>	<u>4 1/2"</u>	<u>10.5#</u>	<u>New</u>	<u>7000'</u>	<u>300</u>

If changes in the above plans become advisable we will notify you immediately.

ADDITIONAL INFORMATION (If recompletion give full details of proposed plan of work.)

Pictured CLIFFS & Fruitland Formations to be covered with cement by use of Two stage tool

Sincerely yours,

Western Development Company of Delaware  
(Company or Operator)

By Original signed by T. A. Dugan

Position Consulting Engineer  
Send Communications regarding well to

Name T. A. Dugan

Address 1007 N. Dustin, Farmington, New Mexico

OIL CONSERVATION COMMISSION  
By Emory C. Conner

# NEW MEXICO OIL CONSERVATION COMMISSION

## Well Location and Acreage Dedication Plat

### SECTION A.

Date **June 2, 1962**

Operator **Western Development Company** Lease **None - State**  
Well No. **1-36** Unit Letter **B** Section **36** Township **30 North** Range **11 West** NMPM  
Located **790** Feet From **North** Line, **950** Feet From **West** Line  
County **San Juan** G. L. Elevation **5894** Dedicated Acreage **320** Acres  
Name of Producing Formation **Dakota** Pool **Dakota - Dakota**

1. Is the Operator the only owner\* in the dedicated acreage outlined on the plat below? Yes ☒ No ☐
2. If the answer to question One is "No," have the interests of all the owners been consolidated by communitization agreement or otherwise? Yes ☐ No ☐ If answer is "Yes," Type of Consolidation \_\_\_\_\_
3. If the answer to question Two is "No," list all the owners and their respective interests below:

OWNER

LAND DESCRIPTION

### SECTION B.

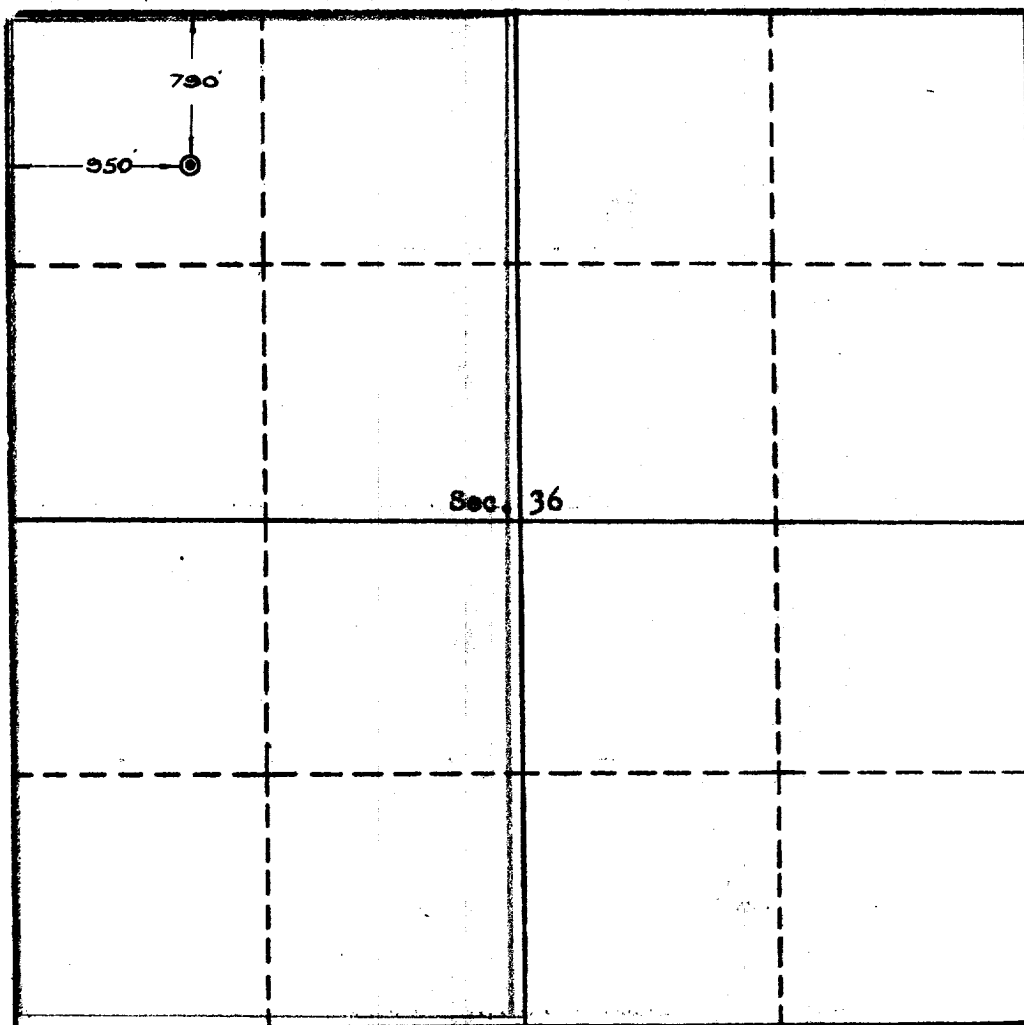

This is to certify that the information in Section A above is true and complete to the best of my knowledge and belief.

**Western Development Co.**

(OPERATOR)

Original signed by T. A. Dugan

(REPRESENTATIVE)

**1007 N. Durkin  
Farmington, New Mexico**

(ADDRESS)

This is to certify that the well location shown on the plat in Section B was plotted from field notes of actual surveys made by me or under my supervision and that the same is true and correct to the best of my knowledge and belief.

Date Surveyed **May 26, 1962**

**Four States Engineering Co.**  
FARMINGTON, NEW MEXICO

*Ernest V. Eberhart*  
REGISTERED ENGINEER OR  
LAND SURVEYOR

Certificate No. **3602**

