

(SUBMIT IN TRIPLICATE)

UNITED STATES
DEPARTMENT OF THE INTERIOR
GEOLOGICAL SURVEY

Land Office Santa Fe
Lease No. N.M. 04601
Unit _____

SUNDRY NOTICES AND REPORTS ON WELLS

NOTICE OF INTENTION TO DRILL.....	<input checked="" type="checkbox"/>	SUBSEQUENT REPORT OF WATER SHUT-OFF.....	
NOTICE OF INTENTION TO CHANGE PLANS.....		SUBSEQUENT REPORT OF SHOOTING OR ACIDIZING.....	
NOTICE OF INTENTION TO TEST WATER SHUT-OFF.....		SUBSEQUENT REPORT OF ALTERING CASING.....	
NOTICE OF INTENTION TO RE-DRILL OR REPAIR WELL.....		SUBSEQUENT REPORT OF RE-DRILLING OR REPAIR.....	
NOTICE OF INTENTION TO SHOOT OR ACIDIZE.....		SUBSEQUENT REPORT OF ABANDONMENT.....	
NOTICE OF INTENTION TO PULL OR ALTER CASING.....		SUPPLEMENTARY WELL HISTORY.....	
NOTICE OF INTENTION TO ABANDON WELL.....			

(INDICATE ABOVE BY CHECK MARK NATURE OF REPORT, NOTICE, OR OTHER DATA)

September 15, 1958

Well No. 1 is located 600 ft. from N line and 330 ft. from E line of sec. 35

NE 1/4 (1/4 Sec. and 1/4 No.) 30-N (Twp) 11-W (Range) N.M. (Meridian)
Wildcat (Field) San Juan (County or Subdivision) New Mexico (State or Territory)

The elevation of the derrick floor above sea level is 5300 ft.

DETAILS OF WORK

(State names of and expected depths to objective sands; show sizes, weights, and lengths of proposed casings; indicate mudlogging jobs, cementing points, and all other important proposed work)

To drill through the Fruitland sand to 2160 Ft. Testing The Farmington Sand at approx 12 to 1800 Ft. To Set 100 Ft. 8 5/8 inch 24 lb 20 ft, Joints of Surface and circulate cement.

Oil string 5 1/2 inch, 15 1/8 lb Range three pipe, to be set at total depth, 150 sacks cement.

To perforate pay zones and treat.

I understand that this plan of work must receive approval in writing by the Geological Survey before operations may be commenced.

Company Robert H. Long
Address 309 North Orchard
Farmington, New Mexico
Davis 5-0800

By Robert H. Long
Title Owner

Subject to State approval of the well location

NEW MEXICO OIL CONSERVATION COMMISSION
Well Location and Acreage Dedication Plat

Section A.

Date September 9, 1958

Operator BOB LONG Lease _____
Well No. _____ Unit Letter A Section 35 Township 30 NORTH Range 11 WEST NMPM
Located 660 Feet From the NORTH Line, 330 Feet From the EAST Line
County SAN JUAN G. L. Elevation 5885 Dedicated Acreage 40 Acres
Name of Producing Formation Farmington-Fruitland Pool Astee Picture Cliff

1. Is the Operator the only owner* in the dedicated acreage outlined on the plat below?
Yes X No _____.
2. If the answer to question one is "no," have the interests of all the owners been consolidated by communitization agreement or otherwise? Yes _____ No _____. If answer is "yes," Type of Consolidation _____
3. If the answer to question two is "no," list all the owners and their respective interests below:
Ref: GLO plat dated 7 April 1881

Owner

Land Description

Robert H. Long

NE 1/4 - NE 1/4 of Sec 35, 30N-11W

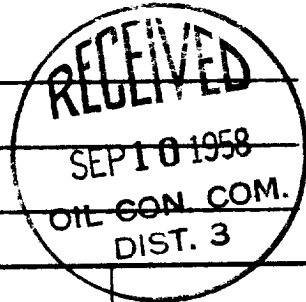

Section B

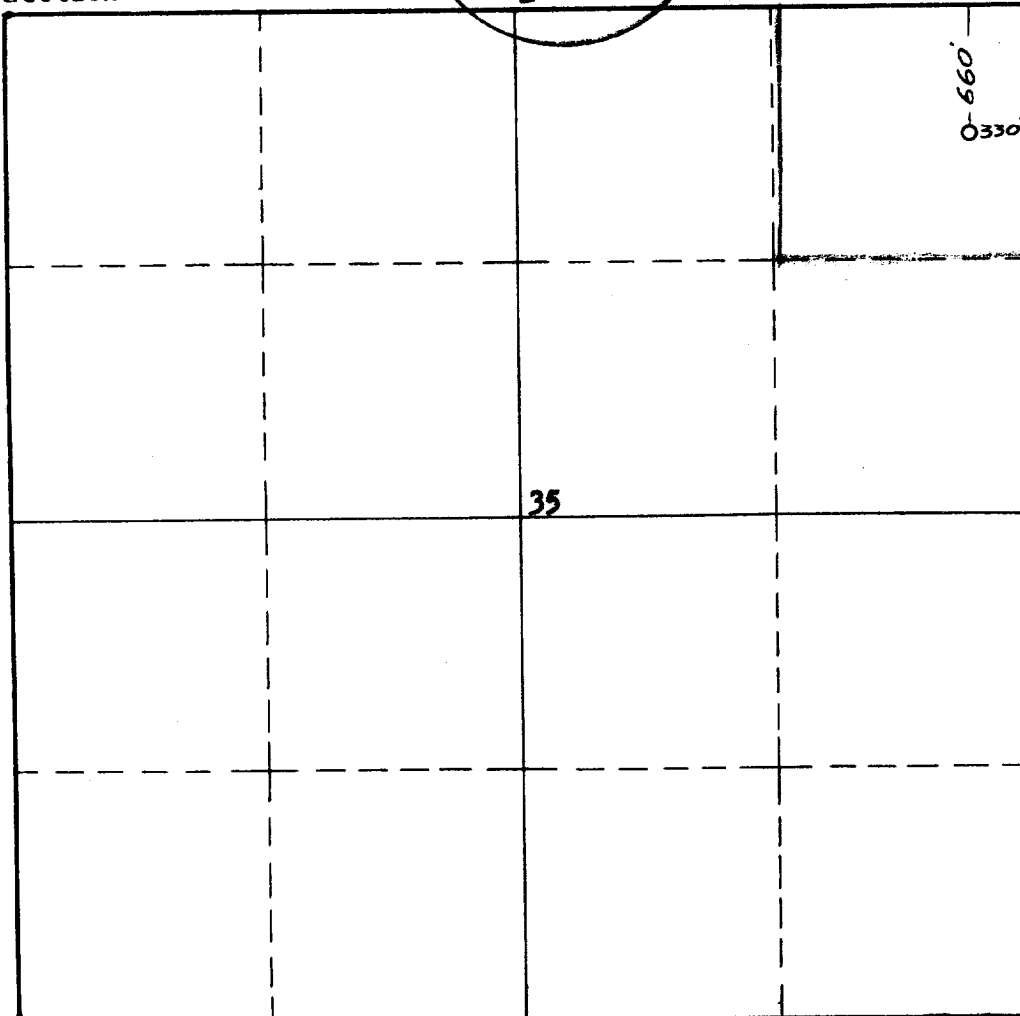

This is to certify that the information in Section A above is true and complete to the best of my knowledge and belief.

Robert H. Long
(Operator)

Owner
(Representative)

500 N. Orchard
Address

Farmington, N.M.

This is to certify that the well location shown on the plat in Section B was plotted from field notes of actual surveys made by me or under my supervision and that the same is true and correct to the best of my knowledge and belief.

Date Surveyed 7 September 1958

James P. Leese
Registered Professional
Engineer and/or Land Surveyor.

James P. Leese

Certificate No. 1463

INSTRUCTIONS FOR COMPLETION:

1. Operator shall furnish and certify to the information called for in Section A.
2. Operator shall outline the dedicated acreage for both oil and gas wells on the plat in Section B.
3. A registered professional engineer or land surveyor registered in the State of New Mexico or approved by the Commission shall show on the plat the location of the well and certify this information in the space provided.
4. All distances shown on the plat must be from the outer boundaries of Section.
5. If additional space is needed for listing owners and their respective interests as required in question 3, Section A, please use space below

* "Owner" means the person who has the right to drill into and to produce from any pool and to appropriate the production either for himself or for himself and another. (65-3-29 (e) NMSA 1953 Comp.)