

	28	

30
N

(SUBMIT IN TRIPLICATE)

UNITED STATES
DEPARTMENT OF THE INTERIOR
GEOLOGICAL SURVEY

Land Office Santa Fe
Lease No. 078214
Unit _____

SUNDRY NOTICES AND REPORTS ON WELLS

NOTICE OF INTENTION TO DRILL	<input checked="" type="checkbox"/>	SUBSEQUENT REPORT OF WATER SHUT-OFF
NOTICE OF INTENTION TO CHANGE PLANS	<input type="checkbox"/>	SUBSEQUENT REPORT OF SHOOTING OR ACIDIZING
NOTICE OF INTENTION TO TEST WATER SHUT-OFF	<input type="checkbox"/>	SUBSEQUENT REPORT OF ALTERING CASING
NOTICE OF INTENTION TO RE-DRILL OR REPAIR WELL	<input type="checkbox"/>	SUBSEQUENT REPORT OF RE-DRILLING OR REPAIR
NOTICE OF INTENTION TO SHOOT OR ACIDIZE	<input type="checkbox"/>	SUBSEQUENT REPORT OF ABANDONMENT
NOTICE OF INTENTION TO PULL OR ALTER CASING	<input type="checkbox"/>	SUPPLEMENTARY WELL HISTORY
NOTICE OF INTENTION TO ABANDON WELL	<input type="checkbox"/>	

(INDICATE ABOVE BY CHECK MARK NATURE OF REPORT, NOTICE, OR OTHER DATA)

August 30, 1961, 19

Well No. 1-28 is located 890 ft. from [M] line and 2340 ft. from [K] line of sec. 28

SW/4 Section 28

(1/4 Sec. and Sec. No.)

30 North, 13 West

(Twp.)

(Range)

NMPM

(Meridian)

Basin-Dakota

(Field)

San Juan

(County or Subdivision)

New Mexico

(State or Territory)

The elevation of the derrick floor above sea level is _____ ft. G.L. 5672'

DETAILS OF WORK

(State names of and expected depths to objective sands; show sizes, weights, and lengths of proposed casings; indicate mudding jobs, cementing points, and all other important proposed work)

Compass Exploration, Inc., proposes to drill an oil and/or gas test well at the above location. The well will penetrate the Dakota formation and have a total depth of approximately 6250'.

Tentative procedure as follows: Drill a 10-3/4" hole to approx. 300', set 8-5/8" J-55 surface casing with sufficient cement to circulate. Drill a 7-5/8" hole to approx. 6250' (TD), set 5-1/2", J-55 production casing w/300 sx.

I understand that this plan of work must receive approval in writing by the Geological Survey before operations may be commenced.

Company COMPASS EXPLORATION, INC.

Address 101 University Boulevard

Denver 6, Colorado

DU-8-6464

By P. Harrelly
Chief Geologist
Title Vice-President

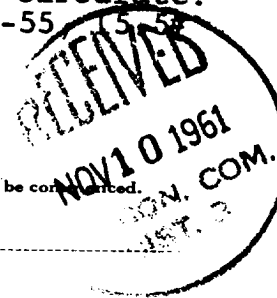

NEW MEXICO OIL CONSERVATION COMMISSION

Well Location and Acreage Dedication Plat

Section A.

Date August 30, 1961

Operator COMPASS EXPLORATION, INC. Lease H.W. Farmington - Federal
 Well No. 1-28 Unit Letter N Section 28 Township 30 NORTH Range 13 WEST NMPM
 Located 890 Feet From the SOUTH Line, 2340 Feet From the WEST Line
 County SAN JUAN G. L. Elevation 5672.0 Dedicated Acreage 388 Acres
 Name of Producing Formation Dakota Pool Basin Dakota

1. Is the Operator the only owner in the dedicated acreage outlined on the plat below?
 Yes 28 No _____
2. If the answer to question one is "no", have the interests of all the owners been consolidated by communitization agreement or otherwise? Yes _____ No _____. If answer is "yes", Type of Consolidation _____
3. If the answer to question two is "no", list all the owners and their respective interests below:

Owner

Land Description

Section B.

This is to certify that the information in Section A above is true and complete to the best of my knowledge and belief.

Compass Exploration, Inc.

(Operator)

(Representative)

181 University Boulevard

(Address)

Denver 6, Colorado

Ref: GLO plat dated 12 May 1955

Note: All distances must be from outer boundaries of section.

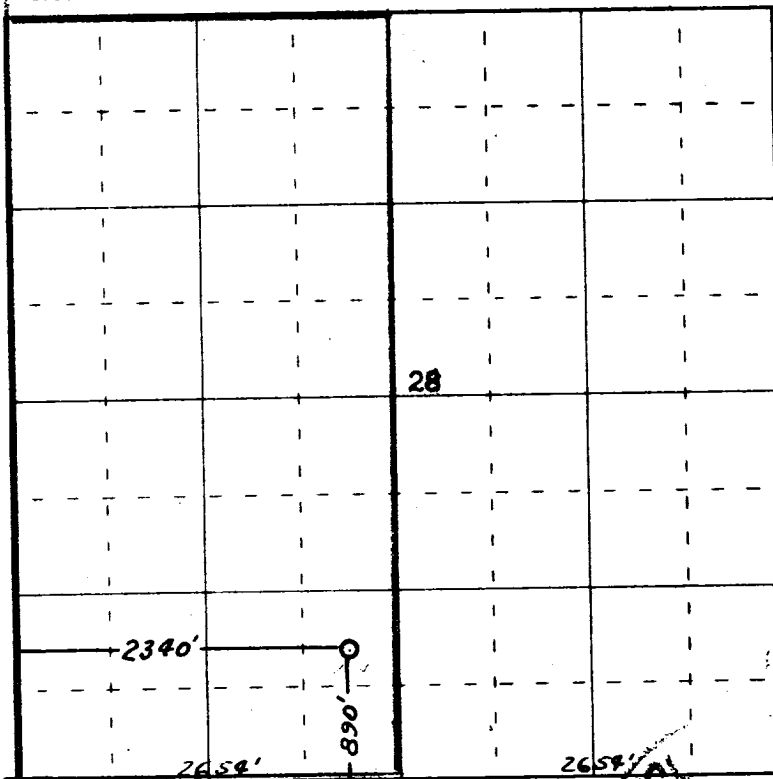

0 330 660 990 1320 1650 1980 2310 2640 2970 3300 3600

Scale 4 inches equal 1 mile

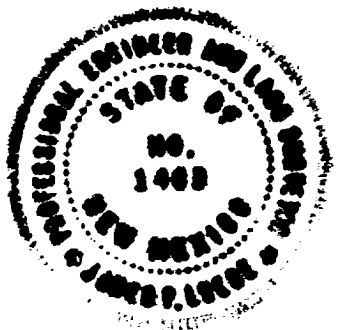

(Seal)

Farmington, New Mexico

This is to certify that the above plat was prepared from field notes and actual surveys made by me or under my supervision and that the same are true and correct to the best of my knowledge and belief.

Date Surveyed 9 August 1961

James P. Leese
 Registered Professional Engineer and/or Land Surveyor
 James P. Leese N. Mex. Reg. No. 1463
 San Juan Engineering Company

