

(SUBMIT IN TRIPLICATE)

UNITED STATES
DEPARTMENT OF THE INTERIOR
GEOLOGICAL SURVEY

Land Office New Mexico
Lease No. 03566
Unit Stewart

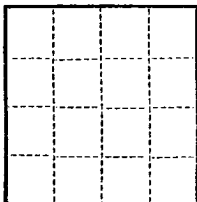

SUNDRY NOTICES AND REPORTS ON WELLS

| | | | |
|--|-------------------------------------|--|--|
| NOTICE OF INTENTION TO DRILL | <input checked="" type="checkbox"/> | SUBSEQUENT REPORT OF WATER SHUT-OFF | |
| NOTICE OF INTENTION TO CHANGE PLANS | | SUBSEQUENT REPORT OF SHOOTING OR ACIDIZING | |
| NOTICE OF INTENTION TO TEST WATER SHUT-OFF | | SUBSEQUENT REPORT OF ALTERING CASING | |
| NOTICE OF INTENTION TO RE-DRILL OR REPAIR WELL | | SUBSEQUENT REPORT OF RE-DRILLING OR REPAIR | |
| NOTICE OF INTENTION TO SHOOT OR ACIDIZE | | SUBSEQUENT REPORT OF ABANDONMENT | |
| NOTICE OF INTENTION TO PULL OR ALTER CASING | | SUPPLEMENTARY WELL HISTORY | |
| NOTICE OF INTENTION TO ABANDON WELL | | | |

(INDICATE ABOVE BY CHECK MARK NATURE OF REPORT, NOTICE, OR OTHER DATA)

February 27, 1956

Well No. 4 is located 1485 ft. from LINE line and 1460 ft. from LINE line of sec. 28
S Section 28 30N 10W RMPN
 (1/4 Sec. and Sec. No.) (Twp.) (Range) (Meridian)
Blanco San Juan New Mexico
 (Field) (County or Subdivision) (State or Territory)

The elevation of the derrick floor above sea level is 6227 ft.

DETAILS OF WORK

(State names of and expected depths to objective sands; show sizes, weights, and lengths of proposed casings; indicate mudding jobs, cementing points, and all other important proposed work)

It is intended to drill a well with rotary tools thru the Mesa Verde formation. Mud circulation will be used thru the Pictured Cliffs and set intermediate casing. Gas circulation will be used thru the Mesa Verde and a liner will be set. Possible productive intervals will be perforated and fractured. T.D. 5150'.

Casing Program:

9 5/8" at 170' with 125 sacks cement circulated to the surface.
 7" at 2845' with 250 sacks cement.
 5 1/2" at 5150' with 150 sacks cement

The W. 2 of section 28 is dedicated to this well.
 4/2(NM 03566).

I understand that this plan of work must receive approval in writing by the Geological Survey before operations may be commenced.

Company El Paso Natural Gas Company

Address Box 997

Farmington, N.M.

By D. L. Edwards

Title Petroleum Engineer

COMPANY EL PASO NATURAL GAS COMPANY

Well Name & No. STEWART NO. 4 Lease No. NM 03566

Location 1485 FEET FROM THE SOUTH LINE, 1460 FEET FROM THE WEST LINE

Being in NE/4 OF THE SW/4

Sec. 28, T. 30N., R. 10W., N.M.P.M., SAN JUAN COUNTY, NEW MEXICO

Ground Elevation 6216.22

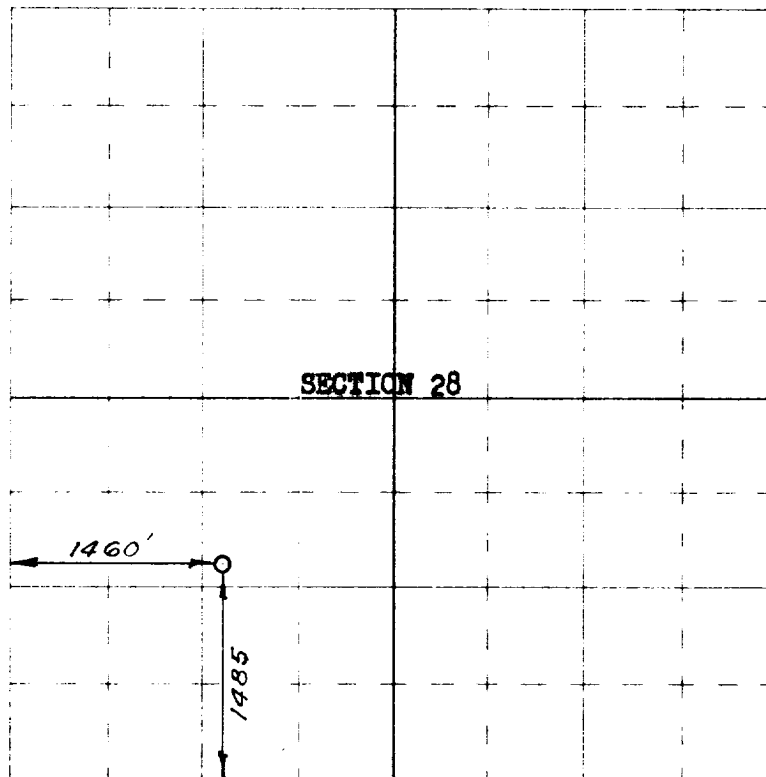

N

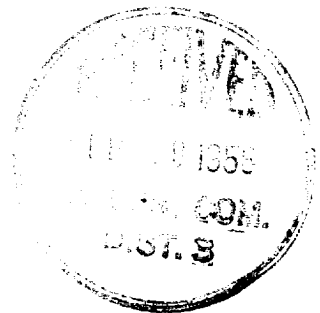

Scale -- 4 inches equals 1 mile

Surveyed FEBRUARY 20, 1956

This is to certify that the above plat was prepared from field notes of actual surveys made by me or under my supervision and that the same are true and correct to the best of my knowledge and belief.

E. C. Traher

Registered Professional
Engineer and Land Surveyor.

Seal:

Farmington, New Mexico

320 ACRES, W/2 SECTION (PLAT)