

Form 9-331a
(Feb. 1951)

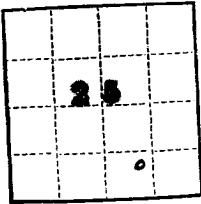

(SUBMIT IN TRIPLICATE)

UNITED STATES
DEPARTMENT OF THE INTERIOR
GEOLOGICAL SURVEY

Land Office **Santa Fe**
Lease No. **0207001**
Unit _____

RECEIVED
DEC 7 1961
OIL CON. COM.
DIST. 3

SUNDRY NOTICES AND REPORTS ON WELLS

NOTICE OF INTENTION TO DRILL	<input checked="" type="checkbox"/>	SUBSEQUENT REPORT OF WATER SHUT-OFF
NOTICE OF INTENTION TO CHANGE PLANS	<input type="checkbox"/>	SUBSEQUENT REPORT OF SHOOTING OR ACIDIZING
NOTICE OF INTENTION TO TEST WATER SHUT-OFF	<input type="checkbox"/>	SUBSEQUENT REPORT OF ALTERING CASING
NOTICE OF INTENTION TO RE-DRILL OR REPAIR WELL	<input type="checkbox"/>	SUBSEQUENT REPORT OF RE-DRILLING OR REPAIR
NOTICE OF INTENTION TO SHOOT OR ACIDIZE	<input type="checkbox"/>	SUBSEQUENT REPORT OF ABANDONMENT
NOTICE OF INTENTION TO PULL OR ALTER CASING	<input type="checkbox"/>	SUPPLEMENTARY WELL HISTORY
NOTICE OF INTENTION TO ABANDON WELL	<input type="checkbox"/>	

(INDICATE ABOVE BY CHECK MARK NATURE OF REPORT, NOTICE, OR OTHER DATA)

December 4, 1961

Twin Mounds
Well No. **1-25** is located **1010** ft. from **N** line and **1450** ft. from **E** line of sec. **25**
SW SE Section 25 **30N** **14W** **NMPM**
(1/4 Sec. and Sec. No.) (Twp.) (Range) (Meridian)
Basin-Dakota **San Juan County** **New Mexico**
(Field) (County or Subdivision) (State or Territory)

The elevation of the derrick floor above sea level is _____ ft. **5383 G.L.**

DETAILS OF WORK

(State names of and expected depths to objective sands; show sizes, weights, and lengths of proposed casings; indicate mudding jobs, cementing points, and all other important proposed work)

Compass Exploration, Inc. proposes to drill an oil or/gas test well at the above location. Subject well will be drilled through the Dakota formation (approx. 6150 TD). The following procedure will be followed.

1. Drill a 10-3/4" hole to 250' and set 8-5/8" surface casing with sufficient cement to circulate.
2. Drill a 7-7/8" hole to total depth.
3. Run Induction-Electrical Survey and Gamma-Ray Sonic.
4. Run 5-1/2" production string & cement with 150 sms.
5. Perforate productive intervals & hydraulic fracture.
6. Run 2-3/8" tubing.

I understand that this plan of work must receive approval in writing by the Geological Survey before operations may be commenced.

Company **Compass Exploration, Inc.**
Address **101 University Boulevard**
Denver 6, Colorado

By *R. Farrelly*
Title **Chief Geologist**

OK
\$5,000 Bond on file with BLM in Santa Fe

NEW MEXICO OIL CONSERVATION COMMISSION

Well Location and Acreage Dedication Plat

Section A.

Date December 4, 1961

Operator COMPASS EXPLORATION, INC. Lease TWIN MOUNDS
 Well No. 1-25 Unit Letter D Section 25 Township 30 NORTH Range 14 WEST, NMPM
 Located 1010 Feet From the SOUTH Line, 1450 Feet From the EAST Line
 County SAN JUAN G. L. Elevation 5383.0 Dedicated Acreage 25 Acres
 Name of Producing Formation San Juan Pool San Juan

1. Is the Operator the only owner in the dedicated acreage outlined on the plat below?
 Yes ☒ No ☐
2. If the answer to question one is "no", have the interests of all the owners been consolidated by communitization agreement or otherwise? Yes ☐ No ☐ If answer is "yes", Type of Consolidation.

3. If the answer to question two is "no", list all the owners and their respective interests below:

Owner

Land Description

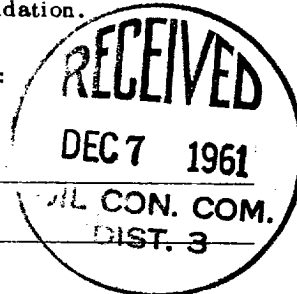

Section B.

Note: All distances must be from outer boundaries of section.

This is to certify that the information in Section A above is true and complete to the best of my knowledge and belief.

Compass Exploration, Inc.

(Operator)

(Representative)

101 University Boulevard

(Address)

Denver 6, Colorado

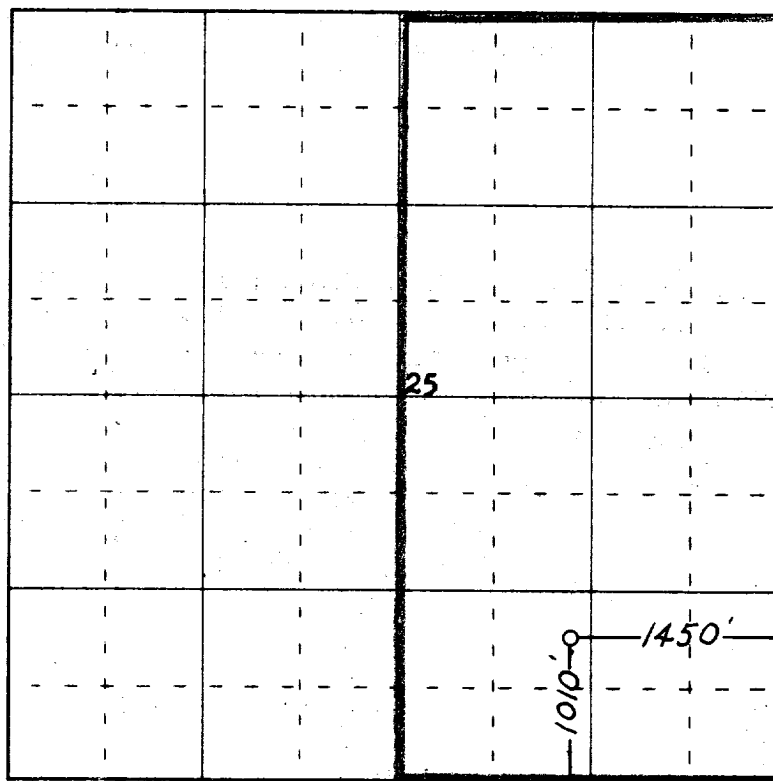

0 320 640 960 1280 1600 1920 2240 2560 2000 1800 1600 1400 1200 1000 800 600 400 200 0

Scale 4 inches equal 1 mile



This is to certify that the above plat was prepared from field notes of actual surveys made by me or under my supervision and that the same are true and correct to the best of my knowledge and belief.

(Seal)

Date Surveyed 30 November 1961

Farmington, New Mexico

James P. Lease
 Registered Professional Engineer and/or Land Surveyor
 James P. Lease, N. Mex. Reg. No. 1463