

NUMBER OF COPIES RECEIVED	
DISTRIBUTION	
SANTA FE	
FILE	
U.S.G.S.	
LAND OFFICE	
TRANSPORTER	OIL GAS
PRODUCTION OFFICE	
OPERATOR	

NEW MEXICO OIL CONSERVATION COMMISSION
Santa Fe, New Mexico

30-045-09163
Form G-101
Revised (12/1/55)

NOTICE OF INTENTION TO DRILL

Notice must be given to the District Office of the Oil Conservation Commission and approval obtained before drilling or recompletion begins. If changes in the proposed plan are considered advisable, a copy of this notice showing such changes will be returned to the sender. Submit this notice in QUINTUPLICATE. One copy will be returned following approval. See additional instructions in Rules and Regulations of the Commission. If State Land submit 6 Copies Attach Form G-128 in triplicate to first 3 copies of form G-101

207 Petr. Club Plaza, Farmington, N. M.

September 20, 1961

(Place)

(Date)

OIL CONSERVATION COMMISSION
SANTA FE, NEW MEXICO

6-OCC, 1-Tidewater, Durango, 2-Tidewater, Midland, 1-NW
Prod., 1-Lien, 1-Texas Nat'l, 1-D, 1-F

Gentlemen:

You are hereby notified that it is our intention to commence the Drilling of a well to be known as

Southwest Production Company

(Company or Operator)

Paul Palmer (D)

(Lease)

Well No. 1, in L (Unit) The well is

located 1850 feet from the South line and 1190 feet from the

West

line of Section 26, T. 30N, R. 12W, NMPM.

(GIVE LOCATION FROM SECTION LINE)

Basin Dakota Pool, San Juan County

If State Land the Oil and Gas Lease is No.

If patented land the owner is

Address

We propose to drill well with drilling equipment as follows: Rotary

The status of plugging bond is \$10,000.00 Blanket Bond in Effect

Drilling Contractor Aspen Drilling Company

P. O. Box 2060

Farmington, New Mexico

We intend to complete this well in the Dakota

formation at an approximate depth of 6600 feet.

CASING PROGRAM

We propose to use the following strings of Casing and to cement them as indicated:

Size of Hole	Size of Casing	Weight per Foot	New or Second Hand	Depth	Sacks Cement
12 1/4"	9 5/8"	32#	New	300	250
7 7/8"	4 1/2"	10.50#	"	Total Depth	300 or enough to cover Gallup formation.

If changes in the above plans become advisable we will notify you immediately.

ADDITIONAL INFORMATION (If recompletion give full details of proposed plan of work.)

A DV tool will be placed for the protection of the Mesaverde formation and possibly the Pictured Cliffs formation depending on log interpretation.

Approved 7-21, 19 61
Except as follows:

Sincerely yours,

Southwest Production Company

Original signed by Company or Operator

By Carl W. Smith

Position Production Superintendent

Send Communications regarding well to

Name Southwest Production Company

Address 207 Petr. Club Plaza, Farmington, N. M.

OIL CONSERVATION COMMISSION

By Charles E. Anderson

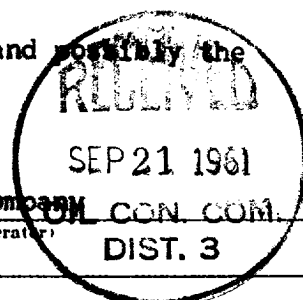

Well Location and Acreage Dedication Plat

Section A.

Date 9-19-61

Operator SOUTHWEST PRODUCTION COMPANY Lease Paul Palmer (D)
 Well No. 1 Unit Letter L Section 26 Township 20 NORTH Range 12 WEST, NMPM
 Located 1850 Feet From the SOUTH Line, 1190 Feet From the WEST Line
 County SAN JUAN G. L. Elevation 5656.0 Dedicated Acreage W/320 Acres
 Name of Producing Formation Dakota Pool Basin Dakota

1. Is the Operator the only owner in the dedicated acreage outlined on the plat below?
 Yes _____ No _____
2. If the answer to question one is "no", have the interests of all the owners been consolidated by communitization agreement or otherwise? Yes _____ No _____. If answer is "yes", Type of Consolidation.
3. If the answer to question two is "no", list all the owners and their respective interests below:

OwnerLand Description

Section B.

This is to certify that the information in Section A above is true and complete to the best of my knowledge and belief.

Southwest Production Company
 (Operator)

James P. Leese
 (Representative)

207 Petr. Club Plaza,
 (Address)

Farmington, N.M.

Note: All distances must be from outer boundaries of section.

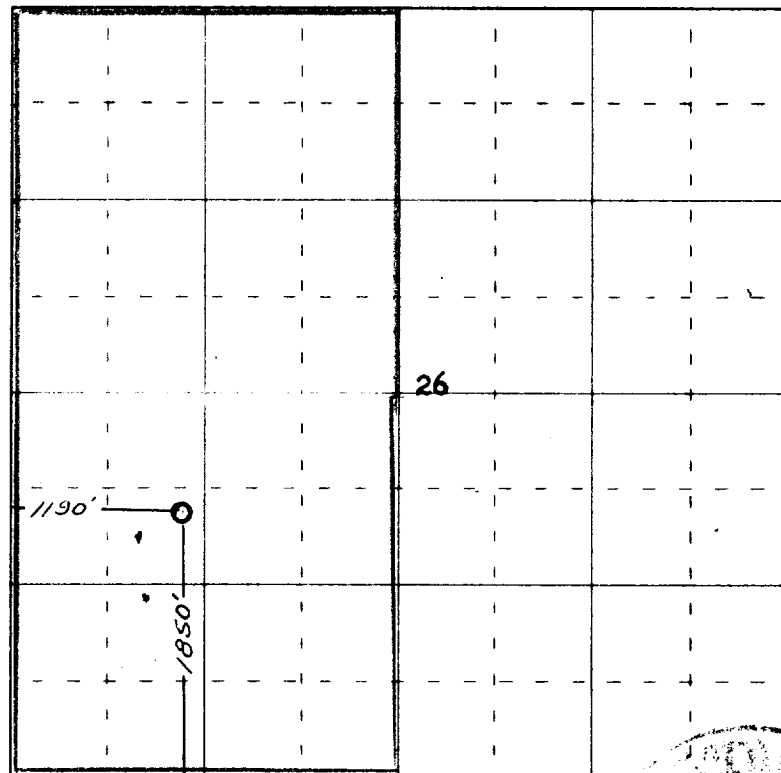

0 330 660 990 1320 1650 1980 2310 2640 2000 1500 1000 500 0

Scale 4 inches equal 1 mile

Ref: GLO plat dated 7 April 1881

SEP 21 1961

OIL CON. COM.

DIST. 3

This is to certify that the above plat was prepared from field notes of James P. Leese surveys made by me or under my supervision and that the same are true and correct to the best of my knowledge and belief.

Date Surveyed 3 August 1961

James P. Leese
 Registered Professional Engineer and/or Land Surveyor
 James P. Leese N. Mex. Reg. No. 1463

