

(SUBMIT IN TRIPLICATE)

UNITED STATES
DEPARTMENT OF THE INTERIOR
GEOLOGICAL SURVEYLand Office Santa Fe
Lease No. 3F 078139
Unit E. E. Elliott "B"

SUNDRY NOTICES AND REPORTS ON WELLS

NOTICE OF INTENTION TO DRILL.....	<input checked="" type="checkbox"/>	SUBSEQUENT REPORT OF WATER SHUT-OFF.....
NOTICE OF INTENTION TO CHANGE PLANS.....		SUBSEQUENT REPORT OF SHOOTING OR ACIDIZING.....
NOTICE OF INTENTION TO TEST WATER SHUT-OFF.....		SUBSEQUENT REPORT OF ALTERING CASING.....
NOTICE OF INTENTION TO RE-DRILL OR REPAIR WELL.....		SUBSEQUENT REPORT OF RE-DRILLING OR REPAIR.....
NOTICE OF INTENTION TO SHOOT OR ACIDIZE.....		SUBSEQUENT REPORT OF ABANDONMENT.....
NOTICE OF INTENTION TO PULL OR ALTER CASING.....		SUPPLEMENTARY WELL HISTORY.....
NOTICE OF INTENTION TO ABANDON WELL.....		

(INDICATE ABOVE BY CHECK MARK NATURE OF REPORT, NOTICE, OR OTHER DATA)

E. E. Elliott "B"

Farmington, New Mexico Sept. 21, 1959

Well No. 6 is located 1837 ft. from N line and 1830 ft. from W line of sec. 27
1/4 of Section 27 T-30N R-9W E.M.P.M.
(1/4 Sec. and Sec. No.) (Twp.) (Range) (Meridian)
Alamo-Pictured Cliffs San Juan New Mexico
(Field) (County or Subdivision) (State or Territory)

The elevation of the derrick floor above sea level is _____ ft. (To be reported later.)

DETAILS OF WORK

(State names of and expected depths to objective sands; show sizes, weights, and lengths of proposed casings; indicate mudding jobs, cementing points, and all other important proposed work)

We propose to drill the above well with rotary tools to an approximate total depth of 2800' to complete in the Pictured Cliffs formation. Stimulation will be initiated on reaching total depth.

Proposed casing program:

SIZE	DEPTH	CEMENT	REMARKS
8-5/8"	300'	250	
4-1/2"	2800'		Circulate to surface sufficient to fill above pay.

Copies of location plat are attached. Logs will be furnished upon completion of well.

I understand that this plan of work must receive approval in writing by the Geological Survey before operations may be commenced.

Company PAN AMERICAN PETROLEUM CORPORATIONAddress Box 487Farmington, New MexicoBy E. E. ElliottTitle Area Engineer

Date **SEPTEMBER 23, 1959**

LOCATION **E. E. ELLIOTT "B"**
 on **27** Township **30 NORTH** Range **9 WEST**, NSMPM
 Section **1830** Foot from **the WEST** Line
 * Indicated Area **160** Acres
Cliffs **Blanco Pictured Cliffs**

from the photo now
 reported later

... will be ... by communication
 ... type of Conservation.

... their respective interests follow:

Legal Description

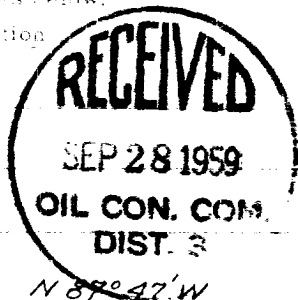

Sec. Cor.

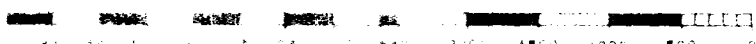
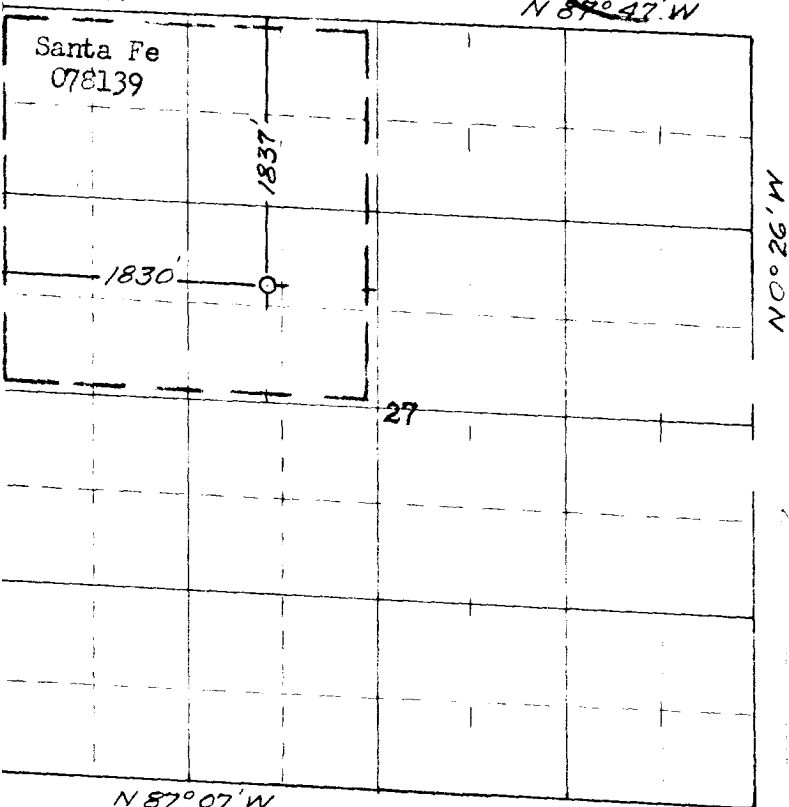

1 inch equals 1 mile

... was prepared from field notes of actual surveys
 ... and that the same are true and correct to the best
 ... and the best.

Date Surveyed **19 SEPTEMBER 1959**

James P. Lee
 Registered Professional Engineer and/or Land Surveyor
 JAMES P. LEE, N. MEX. REG. NO. 1112