

NUMBER OF COPIES RECEIVED	
DISTRIBUTION	
SANTA FE	
FILE	
U.S.G.S.	
LAND OFFICE	
TRANSPORTER	OIL
	GAS
PROBATION OFFICE	
OPERATOR	

6-OCC, 2-EPNG, El Paso, Farm., 1-F
NEW MEXICO OIL CONSERVATION COMMISSION
 Santa Fe, New Mexico

Form C-101
 Revised (12/1/55)

NOTICE OF INTENTION TO DRILL

Notice must be given to the District Office of the Oil Conservation Commission and approval obtained before drilling or recompletion begins. If changes in the proposed plan are considered advisable, a copy of this notice showing such changes will be returned to the sender. Submit this notice in **QUINTUPLICATE**. One copy will be returned following approval. See additional instructions in Rules and Regulations of the Commission. **If State Land submit 6 Copies Attach Form C-128 in triplicate to first 3 copies of form C-101**

Farmington, New Mexico
 (Place)

January 10, 1964
 (Date)

OIL CONSERVATION COMMISSION
 SANTA FE, NEW MEXICO

Gentlemen:

You are hereby notified that it is our intention to commence the **Drilling** of a well to be known as
Beta Development Co.

(Company, or Operator)

J. S. Hartman "A"

(Lease)

Well No. **1**, in **C** The well is
 (Unit)

located **990** feet from the **North** line and **1750** feet from the
West line of Section **26**, T **30 N**, R **11 W**, NMPM.

(GIVE LOCATION FROM SECTION LINE) **Basin Dakota** Pool, **San Juan** County

If State Land the Oil and Gas Lease is No.

If patented land the owner is **J. S. Hartman**

Address **313 S. Church Avenue, Aztec, New Mexico**

We propose to drill well with drilling equipment as follows: **Rotary**

The status of plugging bond is **\$10,000 bond in file.**

Drilling Contractor **Loffland Brothers Co.**

We intend to complete this well in the **Dakota**
 formation at an approximate depth of **6975** feet.

CASING PROGRAM

We propose to use the following strings of Casing and to cement them as indicated:

Size of Hole	Size of Casing	Weight per Foot	New or Second Hand	Depth	Sacks Cement
12 1/4"	8 5/8"	24#	New	300'	175 sx
7 7/8"	4 1/2"	10.5#	New	6975'	150 sx 1st stage 1000 cu. ft. 2nd stage

If changes in the above plans become advisable we will notify you immediately.

ADDITIONAL INFORMATION (If recompletion give full details of proposed plan of work.)

Approved 1-14, 1964
 Except as follows:

Sincerely yours,

Beta Development Co.

Original signed by (Company or Operator)

By **JOHN T. HARRISON**

Position **Manager**

Send Communication regarding well to

Name **Beta Development Co.**

Address **234 Petr. Club Plaza, Farmington, New Mex**

OIL CONSERVATION COMMISSION

By C. R. Hendrick

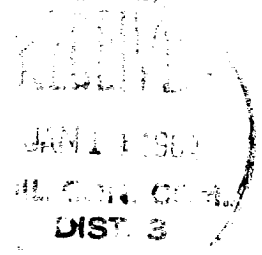

Well Location and Acreage Dedication Plat

Section A.

Date January 10, 1964

Operator BETA DEVELOPMENT CORPORATION Lease J. S. Hartman "A"
 Well No. 1 Unit Letter C Section 26 Township 30 NORTH Range 11 WEST NMPM
 Located 990 Feet From the NORTH Line, 1750 Feet From the WEST Line
 County SAN JUAN G. L. Elevation 5911 Dedicated Acreage N/320 Acres
 Name of Producing Formation Dakota Pool Basin Dakota

1. Is the Operator the only owner in the dedicated acreage outlined on the plat below?
 Yes No
2. If the answer to question one is "no", have the interests of all the owners been consolidated by communitization agreement or otherwise? Yes No . If answer is "yes", Type of Consolidation.
Acreage will be communitized.
3. If the answer to question two is "no", list all the owners and their respective interests below:

<u>Owner</u>	<u>Land Description</u>
--------------	-------------------------

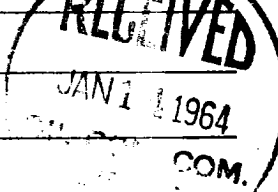

Section B.

This is to certify that the information in Section A above is true and complete to the best of my knowledge and belief.

Beta Development Co.
 Original (Signed by) JOHN T. HAMPTON **Manager**
 (Representative)
234 Petr. Club Plaza
 (Address)
Farmington, New Mexico

Note: All distances must be from outer boundaries of section.

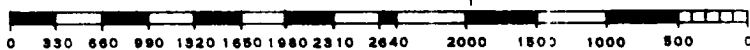
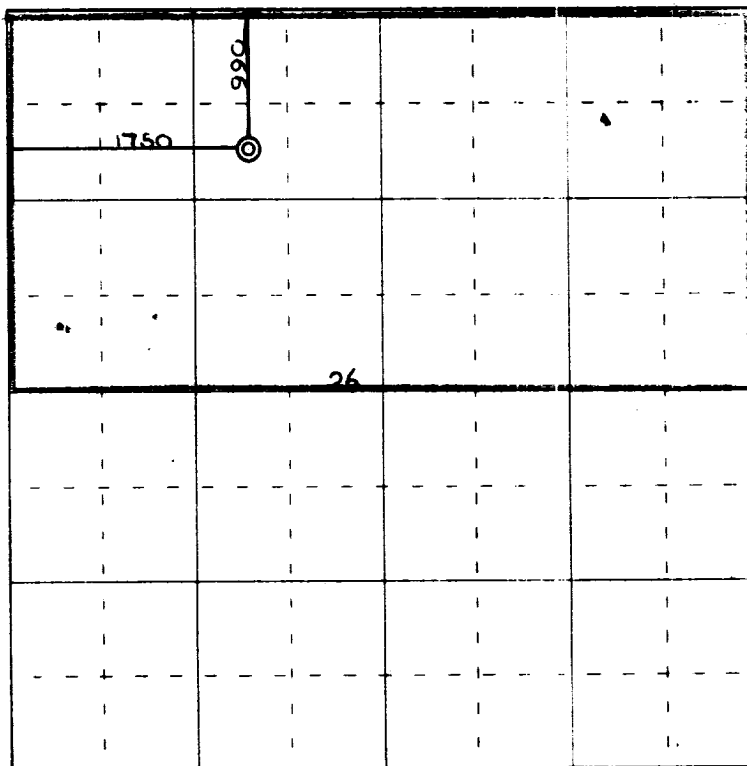

Scale 4 inches equal 1 mile

This is to certify that the above plat was prepared from field notes of actual surveys made by me or under my supervision and that the same are true and correct to the best of my knowledge and belief.

(Seal)

Date Surveyed 10 January 1964

Farmington, New Mexico

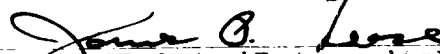
 Registered Professional Engineer and/or Land Surveyor
 James P. Leese, N. Mex. Reg. No. 1463