

(SUBMIT IN TRIPLICATE)

UNITED STATES
DEPARTMENT OF THE INTERIOR
GEOLOGICAL SURVEYLand Office Santa Fe
Lease No. 078194
Unit Ludwick

SUNDRY NOTICES AND REPORTS ON WELLS

NOTICE OF INTENTION TO DRILL.....	<input checked="" type="checkbox"/>	SUBSEQUENT REPORT OF WATER SHUT-OFF.....	
NOTICE OF INTENTION TO CHANGE PLANS.....		SUBSEQUENT REPORT OF SHOOTING OR ACIDIZING.....	
NOTICE OF INTENTION TO TEST WATER SHUT-OFF.....		SUBSEQUENT REPORT OF ALTERING CASING.....	
NOTICE OF INTENTION TO RE-DRILL OR REPAIR WELL.....		SUBSEQUENT REPORT OF RE-DRILLING OR REPAIR.....	
NOTICE OF INTENTION TO SHOOT OR ACIDIZE.....		SUBSEQUENT REPORT OF ABANDONMENT.....	
NOTICE OF INTENTION TO PULL OR ALTER CASING.....		SUPPLEMENTARY WELL HISTORY.....	
NOTICE OF INTENTION TO ABANDON WELL.....			

(INDICATE ABOVE BY CHECK MARK NATURE OF REPORT, NOTICE, OR OTHER DATA)

May 25, 1956

Well No. 10 is located 990 ft. from N line and 990 ft. from E line of sec. 29
NE Section 29 30N 10W MPM
(1/4 Sec. and Sec. No.) (Twp.) (Range) (Meridian)
Alamogordo San Juan New Mexico
(Field) (County or Subdivision) (State or Territory)

The elevation of the derrick floor above sea level is 6213 ft.

DETAILS OF WORK

(State names of and expected depths to objective sands; show sizes, weights, and lengths of proposed casings; indicate mudding jobs, cementing points, and all other important proposed work)

It is intended to drill a well with rotary tools thru the Mesa Verde formation. Mud circulation will be used thru the Pictured Cliffs and set intermediate casing. Gas circulation will be used thru the Mesa Verde and a liner will be set. Possible productive intervals will be perforated and fractured. Est. T.D. 5248'.

Casing Program:

10 3/4" at 170' with 125 sacks cement circulated to the surface.
7 5/8" at 4588' with 250 sacks cement.
5 1/2" at 5248' with 150 sacks cement.

The E/2 of Section 29 is dedicated to this well.
E/2 SF 078194.

I understand that this plan of work must receive approval in writing by the Geological Survey before operations may be commenced.

Company El Paso Natural Gas CompanyAddress Box 997Farlington, New MexicoBy [Signature]Title Petroleum Engineer

NEW MEXICO
OIL CONSERVATION COMMISSION

WELL LOCATION AND/OR GAS PRORATION PLAT

MAY 24, 1956

EL PASO NATURAL GAS COMPANY, INC. LUDWICK SF 078194
10 29 30-N 10-W
990 NORTH 990 EAST
SAN JUAN 6203

MESA VERDE BLANCO 320
(1881 PLAT)

Note: All distances must be from corner boundaries of section.

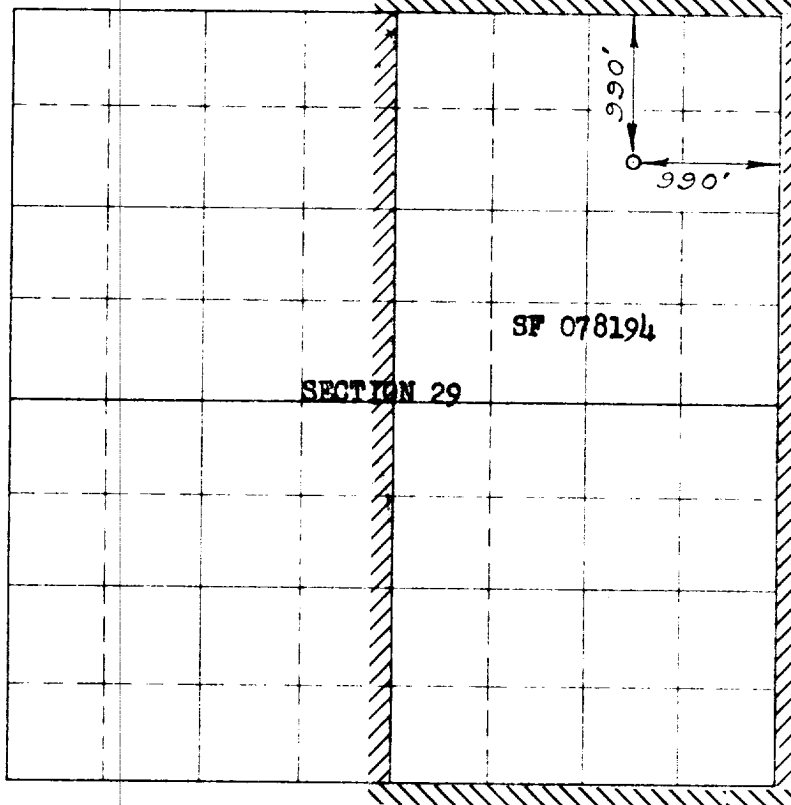

Scale: 1 inch = 1 mile

NEW MEXICO
OIL CONSERVATION COMMISSION
SURVEY
SECTION 29, NEW MEXICO

NOTE

This section of
form is to be used
for gas wells only

This is to certify that the above plat was prepared from
field notes of actual surveys made by me or under my
supervision and that the same are true and correct to the
best of my knowledge and belief.

Date Surveyed APRIL 27, 1956

Russell H. McNeal
Registered Professional Engineer and Surveyor

1. Is this well a Dual Comp.
Yes ☒ No ☐
2. If the answer to Question 1
is yes, are there any other dually
completed wells within the
dedicated acreage.
Yes ☒ No ☐

Name *Will U. Ullrich*

Position Petroleum Engineer

Representing El Paso Natural Gas Co.

Address Box 997, Farmington, N.M.

(Seal)

Farmington, New Mexico