

6-00C

2-Tidewater

1-NW

1-Lion

1-Moncrief

1-Texas Nat'l.

1-D, 1-F, 1-Aspen

NEW MEXICO OIL CONSERVATION COMMISSION

Santa Fe, New Mexico

Form C-101
Revised (12/1/55)

NOTICE OF INTENTION TO DRILL

Notice must be given to the District Office of the Oil Conservation Commission and approval obtained before drilling or recompletion begins. If changes in the proposed plan are considered advisable, a copy of this notice showing such changes will be returned to the sender. Submit this notice in QUINTUPLICATE. One copy will be returned following approval. See additional instructions in Rules and Regulations of the Commission. If State Land submit 6 Copies Attach Form C-128 in triplicate to first 3 copies of form C-101

207 Petr. Club Plaza - Farmington, New Mexico

7/31/61

(Place)

(Date)

OIL CONSERVATION COMMISSION
SANTA FE, NEW MEXICO

Gentlemen:

You are hereby notified that it is our intention to commence the Drilling of a well to be known as
Southwest Production Company

(Company or Operator)

Katherine Pierce

(Lease)

Well No. 1, in B The well islocated 1100 feet from the North line and 1610 feet from theEastline of Section 26, T. 30N, R. 12W, NMPM.(GIVE LOCATION FROM SECTION LINE) Basin Dakota Pool, San Juan County

If State Land the Oil and Gas Lease is No.

If patented land the owner is.

Address.

We propose to drill well with drilling equipment as follows: RotaryThe status of plugging bond is \$10,000.00 Blanket Bond in EffectDrilling Contractor Aspen Drilling Company
P. O. Box 2060Farmington, New MexicoWe intend to complete this well in the Dakota formation at an approximate depth of 6650 feet.

CASING PROGRAM

We propose to use the following strings of Casing and to cement them as indicated:

Size of Hole	Size of Casing	Weight per Foot	New or Second Hand	Depth	Sacks Cement
<u>12 1/2"</u>	<u>9 5/8"</u>	<u>32#</u>	<u>New</u>	<u>300</u>	<u>250</u>
<u>7 7/8"</u>	<u>4 1/2"</u>	<u>10.50#</u>	<u>New</u>	<u>Total Depth</u>	<u>300 sx or enough</u>
					<u>to cover Gallup</u>
					<u>formation.</u>

If changes in the above plans become advisable we will notify you immediately.

ADDITIONAL INFORMATION (If recompletion give full details of proposed plan of work.)

A DV tool will be placed for the protection of the Mesaverde formation.

Approved S-A, 19 61
Except as follows:

Casing to be cemented opposite
the Pictured Cliffs formation based
upon log interpretation.

OIL CONSERVATION COMMISSION

By A.R. Kendrick

Sincerely yours,

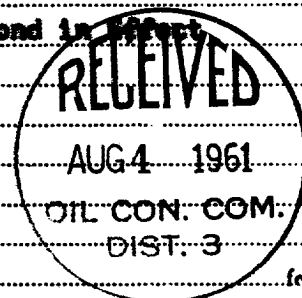
Southwest Production Company
(Company or Operator)By Original signed by
Carl W. SmithPosition Production Superintendent
Send Communications regarding well toName Southwest Production CompanyAddress 207 Petr. Club Plaza, Farmington, N.M.

NUMBER OF COPIES RECEIVED	
DISTRIBUTION	
SANTA FE	
FILE	
U.S.G.S.	
LAND OFFICE	
TRANSPORTER	OIL GAS
PRODUCTION OFFICE	
OPERATOR	

FORM C-128
Revised 5/1/57

NEW MEXICO OIL CONSERVATION COMMISSION
WELL LOCATION AND ACREAGE DEDICATION PLAT
SEE INSTRUCTIONS FOR COMPLETING THIS FORM ON THE REVERSE SIDE

SECTION A

Operator SOUTHWEST PRODUCTION COMPANY		Lease KATHERINE PIERCE		Well No. 1
Unit Letter B	Section 26	Township 30 NORTH	Range 12 WEST	County SAN JUAN
Actual Footage Location of Well: 1100 feet from the NORTH line and 1610 feet from the EAST line				
Ground Level Elev. 5639.0	Producing Formation DAKOTA	Pool BASIN DAKOTA	Dedicated Acreage: 8/320 Acres	

Ref: GEO plat dated 9 July 1961

1. Is the Operator the only owner in the dedicated acreage outlined on the plat below? YES ☒ NO ____ . ("Owner" means the person who has the right to drill into and to produce from any pool and to appropriate the production either for himself or for himself and another. (65-3-29 (e) NMSA 1935 Comp.)
2. If the answer to question one is "no," have the interests of all the owners been consolidated by community agreement or otherwise? YES ____ NO ____ . If answer is "yes," Type of Consolidation ____
3. If the answer to question two is "no," list all the owners and their respective interests below:

Owner	Land Description



SECTION B

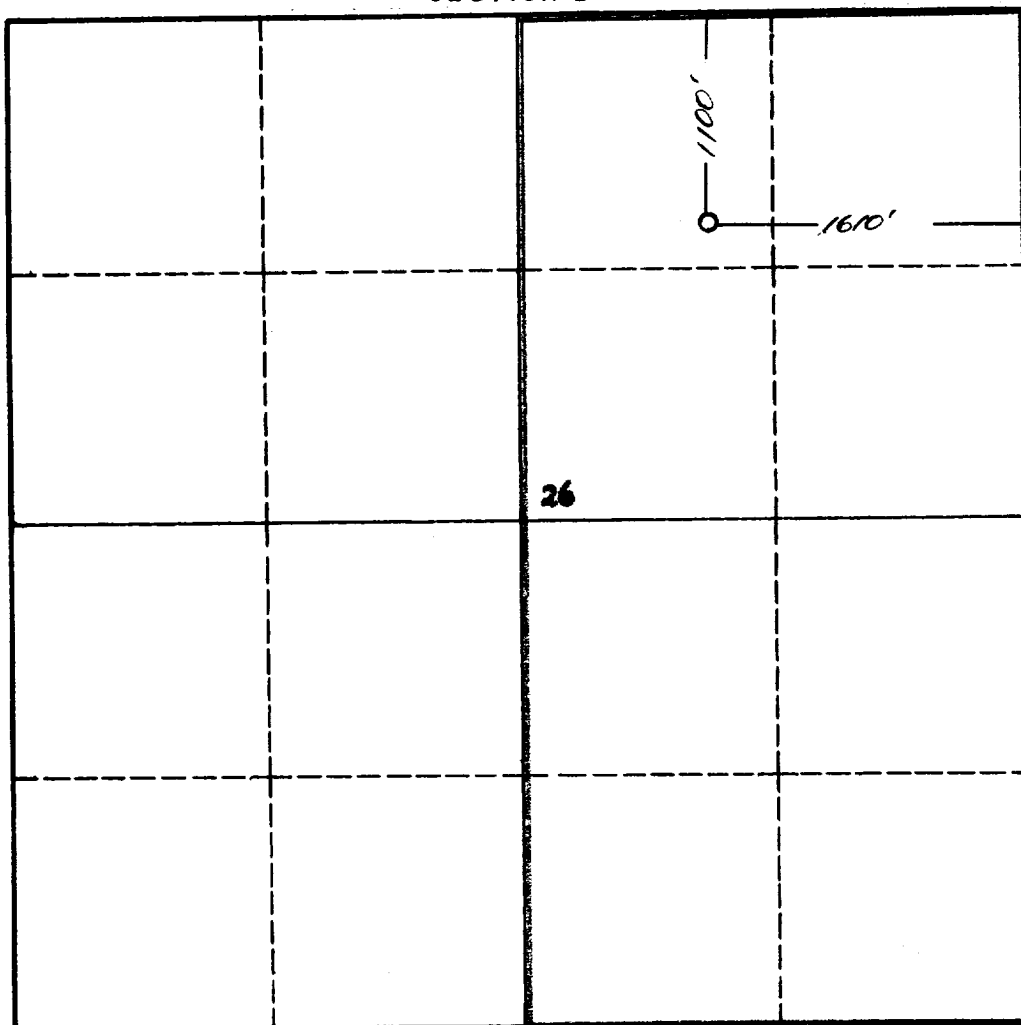

I hereby certify that the information in SECTION A above is true and complete to the best of my knowledge and belief.

Name	Original signed by Carl W. Smith
Position	Production Supt.
Company	Southwest Production Co.
Date	7/31/61

I hereby certify that the well location shown on the plat in SECTION B was plotted from field notes of actual surveys made by me or under my supervision, and that the same is true and correct to the best of my knowledge and belief.

Date Surveyed	17 April 1961
Registered Professional Engineer and/or Land Surveyor	James P. Loebe
Certificate No.	1463

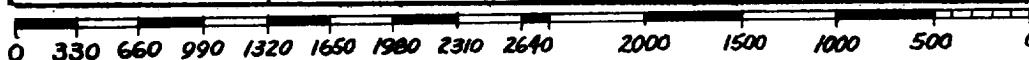

INSTRUCTIONS FOR COMPLETION OF FORM C-128

1. Operator shall furnish and certify to the information called for in Section A.
 2. Operator shall outline the dedicated acreage for *both* oil and gas wells on the plat in Section B.
 3. A registered professional engineer or land surveyor registered in the State of New Mexico or approved by the Commission shall show on the plat the location of the well and certify this information in the space provided.
 4. All distances shown on the plat must be from the outer boundaries of the Section.
 5. If additional space is needed for listing owners and their respective interests as required in question 3 of Section A, please use space below.
- 