

6-5503

1-Run Am  
1-Townstone  
1-Earl Rogers  
1-File

(SUBMIT IN TRIPLICATE)

UNITED STATES  
DEPARTMENT OF THE INTERIOR  
GEOLOGICAL SURVEY

Form approved.  
Budget Bureau No. 42-R359.4.

Indian Agency \_\_\_\_\_

Navajo

Allottee \_\_\_\_\_

Lease No. 14-20-603-2027

SUNDRY NOTICES AND REPORTS ON WELLS

NOTICE OF INTENTION TO DRILL	<input checked="" type="checkbox"/>	SUBSEQUENT REPORT OF WATER SHUT-OFF
NOTICE OF INTENTION TO CHANGE PLANS		SUBSEQUENT REPORT OF SHOOTING OR ACIDIZING
NOTICE OF INTENTION TO TEST WATER SHUT-OFF		SUBSEQUENT REPORT OF ALTERING CASING
NOTICE OF INTENTION TO REDRILL OR REPAIR WELL		SUBSEQUENT REPORT OF REDRILLING OR REPAIR
NOTICE OF INTENTION TO SHOOT OR ACIDIZE		SUBSEQUENT REPORT OF ABANDONMENT
NOTICE OF INTENTION TO PULL OR ALTER CASING		SUPPLEMENTARY WELL HISTORY
NOTICE OF INTENTION TO ABANDON WELL		

(INDICATE ABOVE BY CHECK MARK NATURE OF REPORT, NOTICE, OR OTHER DATA)

April 16, 1962

Well No. 1-23 is located 990 ft. from N line and 990 ft. from W line of sec. 23

NE 1/4 Sec. 23  
(1/4 Sec. and Sec. No.)

30N  
(Twp.)

17W  
(Range)

NMPM  
(Meridian)

Wildcat  
(Field)

San Juan  
(County or Subdivision)

New Mexico  
(State or Territory)

Ground Level

The elevation of the surface above sea level is 5128 ft.

DETAILS OF WORK

(State names of and expected depths to objective sands; show sizes, weights, and lengths of proposed casings; indicate mudding jobs, cementing points, and all other important proposed work)

A 9-3/4" hole (Surface) will be drilled to an approximate depth of 40' and 7-5/8" surface pipe run and cemented to the surface. A 6-3/4" hole will then be drilled to a sufficient depth to test the lower Gallup - Sanassee formation. If commercial production is encountered, 4-1/2" casing will be run and cemented and the well sand-oil fractured.



I understand that this plan of work must receive approval in writing by the Geological Survey before operations may be commenced.

Company Blaine Townstone

Address 475 Huntington Drive

San Marino, Calif.

By Original signed by T. A. Dugan

Title Consulting Engineer



## NEW MEXICO OIL CONSERVATION COMMISSION

## Well Location and Acreage Dedication Plat

Section A.

Date **April 16, 1962**

Operator **BLAKE TOUCHSTONE** Lease **NAVAJO**  
 Well No. **1** Unit Letter **D** Section **25** Township **30 NORTH** Range **17 WEST**, NMPM  
 Located **990** Feet From **the NORTH** Line, **990** Feet From **the WEST** Line  
 County **SAN JUAN** G. L. Elevation **5128.0** Dedicated Acreage **40** Acres  
 Name of Producing Formation **Gallup** Pool **Wildcat**

1. Is the Operator the only owner in the dedicated acreage outlined on the plat below?  
 Yes **1** No \_\_\_\_\_
2. If the answer to question one is "no", have the interests of all the owners been consolidated by communization agreement or otherwise? Yes \_\_\_\_\_ No \_\_\_\_\_. If answer is "yes", Type of Consolidation.
3. If the answer to question two is "no", list all the owners and their respective interests below:

Owner

Land Description

Section B.

This is to certify that the information in Section A above is true and complete to the best of my knowledge and belief.

**Blake Touchstone**

(Operator)

Original signed by **T. A. Dugan**

(Representative)

**1007 N. Durkin**

(Address)

**Farmington, New Mexico**

Note: All distances must be from outer boundaries of section.

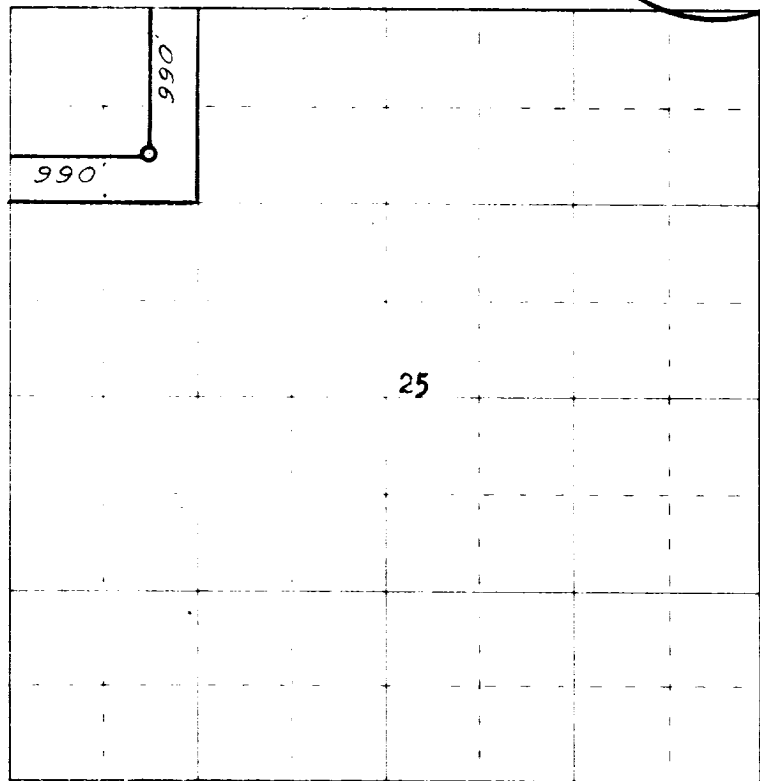

0 330 660 990 1320 1650 1980 2310 2640 2000 1500 1000 500 0

Scale 4 inches equal 1 mile

Ref: GLO plat dated 12 February 1915



Farmington, New Mexico

This is to certify that the above plat was prepared from field notes of actual surveys made by me or under my supervision and that the same are true and correct to the best of my knowledge and belief.

Date Surveyed **22 February 1962**

**James P. Leese**  
 Registered Professional Engineer and/or Land Surveyor  
 James P. Leese N. Mex. Reg. No. 1163