

(SUBMIT IN TRIPLICATE)

Indian Agency Navajo

UNITED STATES

~~Window Rock~~

DEPARTMENT OF THE INTERIOR

Allottee \_\_\_\_\_

GEOLOGICAL SURVEY

Lease No. 14-20-603-1040

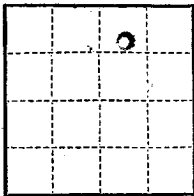

SUNDRY NOTICES AND REPORTS ON WELLS

NOTICE OF INTENTION TO DRILL	<input checked="" type="checkbox"/>	SUBSEQUENT REPORT OF WATER SHUT-OFF	
NOTICE OF INTENTION TO CHANGE PLANS		SUBSEQUENT REPORT OF SHOOTING OR ACIDIZING	
NOTICE OF INTENTION TO TEST WATER SHUT-OFF		SUBSEQUENT REPORT OF ALTERING CASING	
NOTICE OF INTENTION TO REDRILL OR REPAIR WELL		SUBSEQUENT REPORT OF REDRILLING OR REPAIR	
NOTICE OF INTENTION TO SHOOT OR ACIDIZE		SUBSEQUENT REPORT OF ABANDONMENT	
NOTICE OF INTENTION TO PULL OR ALTER CASING		SUPPLEMENTARY WELL HISTORY	
NOTICE OF INTENTION TO ABANDON WELL			

(INDICATE ABOVE BY CHECK MARK NATURE OF REPORT, NOTICE, OR OTHER DATA)

U. S. GEOLOGICAL SURVEY  
FARMINGTON, NEW MEXICO

February 22, 1961

Well No. 9 Navajo is located 895 ft. from N line and 1610 ft. from E line of sec. 27

NE/4 27

(1/4 Sec. and Sec. No.)

30N

(Twp.)

19W

(Range)

101PM

(Meridian)

Wildcat

(Field)

San Juan County

(County or Subdivision)

New Mexico

(State or Territory)

The elevation of the derrick floor above sea level is \_\_\_\_\_ ft.

DETAILS OF WORK

(State names of and expected depths to objective sands; show sizes, weights, and lengths of proposed casings; indicate mudding jobs, cementing points, and all other important proposed work)

Propose to drill 6 1/4" hole with air to 150'. If oil is encountered in commercial quantities well set 2" tubing at 90', install windmill and complete.



I understand that this plan of work must receive approval in writing by the Geological Survey before operations may be commenced.

Company Harrell Budd

Address 211 1/2 West Main

Farmington, New Mexico

By Harrell Budd

Title Consulting Geologist

NUMBER OF COPIES RECEIVED	
DISTRIBUTION	
SANTA FE	
FILE	
U.S.G.S.	
LAND OFFICE	
TRANSPORTER	OIL
	GAS
PRODUCTION OFFICE	
OPERATOR	

**NEW MEXICO OIL CONSERVATION COMMISSION**  
**WELL LOCATION AND ACREAGE DEDICATION PLAT**  
 SEE INSTRUCTIONS FOR COMPLETING THIS FORM ON THE REVERSE SIDE

FORM C-128  
 Revised 5/1/57

**SECTION A**

Operator <b>HAROLD BUND</b>		Lease <i>Navajo</i>		Well No. <b>9</b>
Unit Letter <b>B</b>	Section <b>27</b>	Township <b>30 NORTH</b>	Range <b>19 WEST</b>	County <b>SAN JUAN</b>
Actual Footage Location of Well: <b>895</b> feet from the <b>NORTH</b> line and <b>1610</b> feet from the <b>EAST</b> line				
Ground Level Elev.	Producing Formation	Pool	Dedicated Acreage: <b>140</b> Acres	

1. Is the Operator the only owner in the dedicated acreage outlined on the plat below? YES \_\_\_\_\_ NO \_\_\_\_\_. ("Owner" means the person who has the right to drill into and to produce from any pool and to appropriate the production either for himself or for himself and another. (65-3-29 (e) NMSA 1935 Comp.)
2. If the answer to question one is "no," have the interests of all the owners been consolidated by communitization agreement or otherwise? YES \_\_\_\_\_ NO \_\_\_\_\_. If answer is "yes," Type of Consolidation \_\_\_\_\_
3. If the answer to question two is "no," list all the owners and their respective interests below:

Owner	Land Description

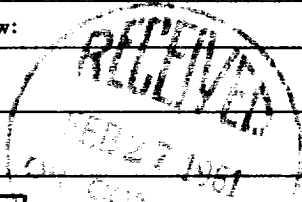

**SECTION B**

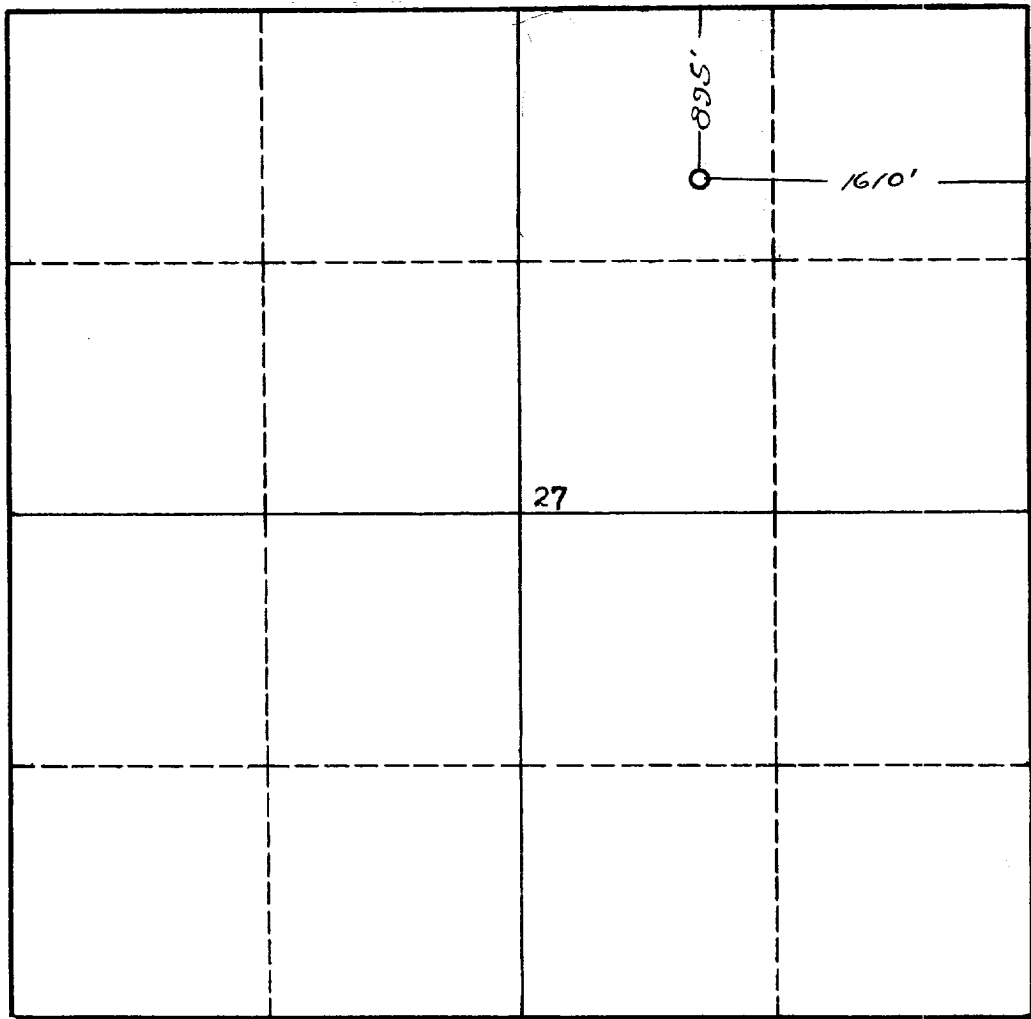

**CERTIFICATION**

I hereby certify that the information in SECTION A above is true and complete to the best of my knowledge and belief.

Name	<i>Harold Bund</i>
Position	
Company	
Date	<i>2/23/61</i>

I hereby certify that the well location shown on the plat in SECTION B was plotted from field notes of actual surveys made by me or under my supervision, and that the same is true and correct to the best of my knowledge and belief.

Date Surveyed	<b>21 February 1961</b>
Registered Professional Engineer and/or Land Surveyor	<i>James P. Lese</i> <b>James P. Lese</b>
Certificate No.	<b>1463</b>

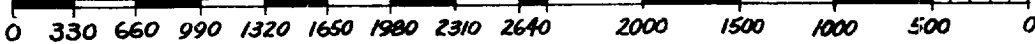

## INSTRUCTIONS FOR COMPLETION OF FORM C-128

1. Operator shall furnish and certify to the information called for in Section A.
2. Operator shall outline the dedicated acreage for *both* oil and gas wells on the plat in Section B.
3. A registered professional engineer or land surveyor registered in the State of New Mexico or approved by the Commission shall show on the plat the location of the well and certify this information in the space provided.
4. All distances shown on the plat must be from the outer boundaries of the Section.
5. If additional space is needed for listing owners and their respective interests as required in question 3 of Section A, please use space below.