

SUBSCRIBED AND SWORN TO before me this 9th day of Sept., 19 98.

Mae Benallym
Notary Public

My Commission expires: June 9, 1999

FOR OIL CONSERVATION DIVISION USE ONLY:

VIII. CERTIFICATION OF APPROVAL:

This application for Qualification of a Well Workover Project is hereby approved and the above referenced Well is designated as a Well Workover Project pursuant to the "Natural Gas and Crude Oil Production Incentive Act" (Laws 1995, Chapter 15, Sections 1 through 8). By copy of this Application and Certification of Approval, the Division notifies the Secretary of the Taxation and Revenue Department of this Approval and certifies that this Well Workover Project has been completed as of:

5/21, 19 98.

3
District Supervisor, District
Oil Conservation Division

Date: 11/30/98

IX. DATE OF NOTIFICATION TO THE SECRETARY OF THE TAXATION AND REVENUE DEPARTMENT.
DATE: _____

UNITED STATES
DEPARTMENT OF THE INTERIOR
BUREAU OF LAND MANAGEMENT

RECEIVED
BLM

Sundry Notices and Reports on Wells

98 MAY 27 PM 1:03

1. Type of Well
GAS

5. Lease Number

070 SF-078204
SERRANO Indian All. or
Tribe Name

2. Name of Operator

**BURLINGTON
RESOURCES** OIL & GAS COMPANY

7. Unit Agreement Name

3. Address & Phone No. of Operator

PO Box 4289, Farmington, NM 87499 (505) 326-9700

8. Well Name & Number

Sunray D #1

9. API Well No.

30-045-09295

4. Location of Well, Footage, Sec., T, R, M

990' FSL, 990' FWL, Sec.21, T-30-N, R-10-W, NMPM

10. Field and Pool

Blanco Mesaverde

11. County and State

San Juan Co, NM

12. CHECK APPROPRIATE BOX TO INDICATE NATURE OF NOTICE, REPORT, OTHER DATA

Type of Submission	Type of Action	
<input type="checkbox"/> Notice of Intent	<input type="checkbox"/> Abandonment	<input type="checkbox"/> Change of Plans
<input checked="" type="checkbox"/> Subsequent Report	<input type="checkbox"/> Recompletion	<input type="checkbox"/> New Construction
<input type="checkbox"/> Final Abandonment	<input type="checkbox"/> Plugging Back	<input type="checkbox"/> Non-Routine Fracturing
	<input type="checkbox"/> Casing Repair	<input type="checkbox"/> Water Shut off
	<input type="checkbox"/> Altering Casing	<input type="checkbox"/> Conversion to Injection
	<input checked="" type="checkbox"/> Other - Pump installation	

13. Describe Proposed or Completed Operations

5-20-98 MIRU. ND WH. NU BOP. TOOH w/183 jts 2 3/8" tbq. TIH w/183 jts 2 3/8" 4.7#
J-55 EUE tbq, landed @ 5562'. ND BOP. NU WH. TIH w/222 3/4" rods & pump.
SDON.

5-21-98 Load hole. PT tbq to 500 psi, OK. RD. Rig released.

14. I hereby certify that the foregoing is true and correct.

Signed [Signature] Title Regulatory Administrator Date 5/24/98
no

(This space for Federal or State Office use)

APPROVED BY _____ Title _____

CONDITION OF APPROVAL, if any:

ACCEPTED FOR RECORD
Date

JUN 01 1998

FARMINGTON DISTRICT OFFICE

OPERATOR

Browsing: SUNRAY D | 1 | 53616A
Table(P): PRODUCT/M,P,H,E,T,Z,C
Item: 2/18/19 Name: DA

--DATE--	----OIL----	----GAS----
	Bbl	Mcf
04/30/97	0	3
05/31/97	0	11
06/30/97	0	24
07/31/97	0	19
08/31/97	0	11
09/30/97	0	15
10/31/97	0	168
11/30/97	0	162
12/31/97	0	168
01/31/98	0	168
02/28/98	0	151
03/31/98	0	168
04/30/98	0	250

Expected Production Before Workover

SUNRAY D : 1 : 53616A-1

Prop 16 *

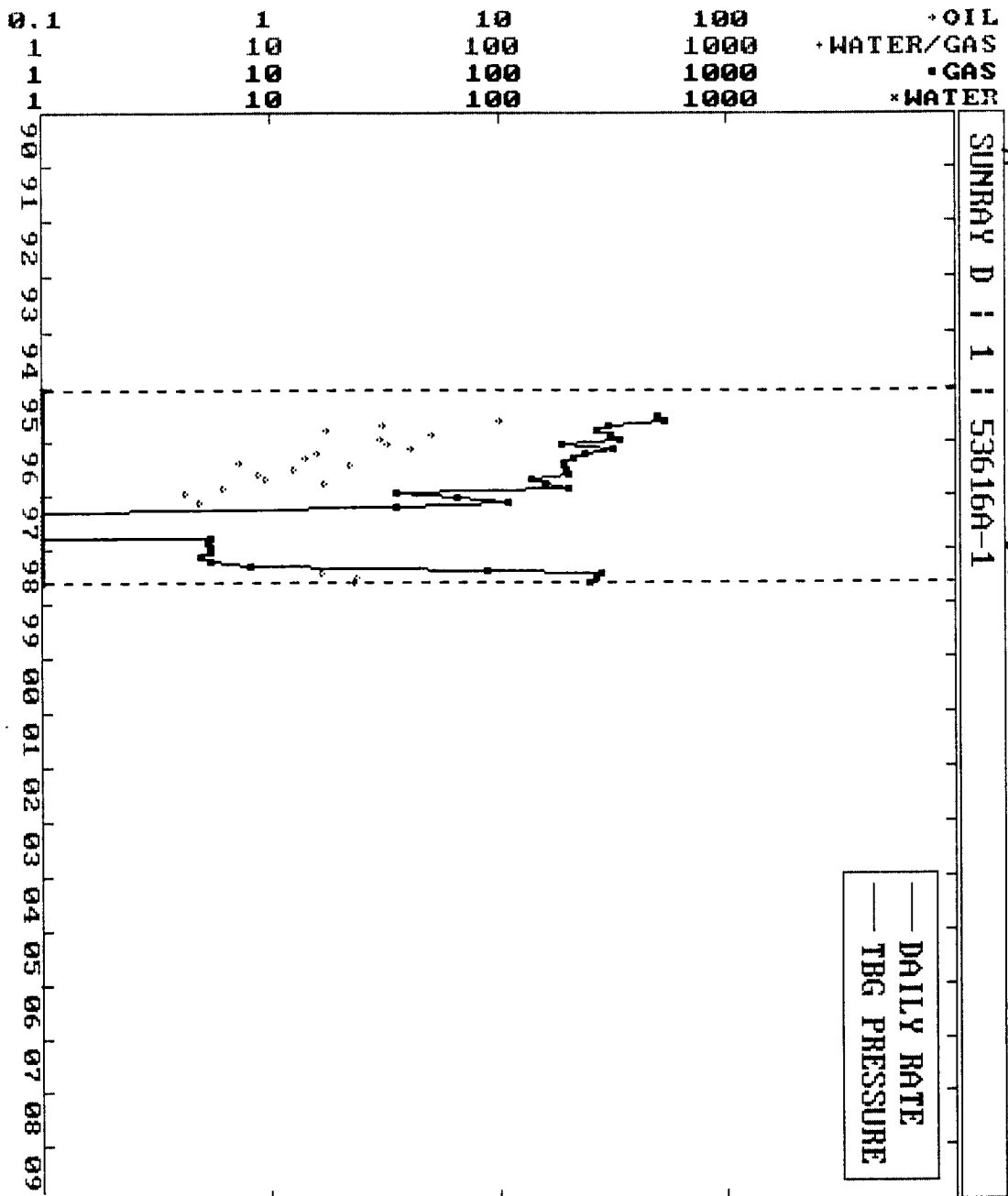

— DAILY RATE
— TBG PRESSURE

- * WATER Bbls/d
 - GAS Mcf/d
 - WATER/GAS
 - OIL Bbl/d
- RateTime
Semi Log

• OIL
• WATER/GAS
• GAS
* WATER

1 10 100 1000
10 100 1000 1000
10 100 1000 1000

0.1 1 1 1 90 91 92 93 94 95 96 97 98 99 00 01 02 03 04 05 06 07 08 09

Expected Production

Sunray D # 1

<u>Month</u>	<u>BBL</u>	<u>MCF</u>		<u>Month</u>	<u>BBL</u>	<u>MCF</u>
5/1/98		167		5/1/18		60
6/1/98		167		6/1/18		60
7/1/98		166		7/1/18		59
8/1/98		165		8/1/18		59
9/1/98		164		9/1/18		59
10/1/98		164		10/1/18		59
11/1/98		163		11/1/18		58
12/1/98		162		12/1/18		58
1/1/99		162		1/1/19		58
2/1/99		161		2/1/19		58
3/1/99		160		3/1/19		57
4/1/99		160		4/1/19		57
5/1/99		159		5/1/19		57
6/1/99		158		6/1/19		57
7/1/99		158		7/1/19		56
8/1/99		157		8/1/19		56
9/1/99		156		9/1/19		56
10/1/99		156		10/1/19		56
11/1/99		155		11/1/19		55
12/1/99		154		12/1/19		55
1/1/00		154		1/1/20		55
2/1/00		153		2/1/20		55
3/1/00		152		3/1/20		54
4/1/00		152		4/1/20		54
5/1/00		151		5/1/20		54
6/1/00		150		6/1/20		54
7/1/00		150		7/1/20		54
8/1/00		149		8/1/20		53
9/1/00		148		9/1/20		53
10/1/00		148		10/1/20		53
11/1/00		147		11/1/20		53
12/1/00		147		12/1/20		52
1/1/01		146		1/1/21		52
2/1/01		145		2/1/21		52
3/1/01		145		3/1/21		52
4/1/01		144		4/1/21		52
5/1/01		143		5/1/21		51
6/1/01		143		6/1/21		51
7/1/01		142		7/1/21		51
8/1/01		142		8/1/21		51
9/1/01		141		9/1/21		50
10/1/01		140		10/1/21		50
11/1/01		140		11/1/21		50
12/1/01		139		12/1/21		50
1/1/02		139		1/1/22		50
2/1/02		138		2/1/22		49
3/1/02		137		3/1/22		49
4/1/02		137		4/1/22		49

Expected Production

Sunray D # 1

<u>Month</u>	<u>BBL</u>	<u>MCF</u>		<u>Month</u>	<u>BBL</u>	<u>MCF</u>
5/1/02		136		5/1/22		49
6/1/02		136		6/1/22		49
7/1/02		135		7/1/22		48
8/1/02		134		8/1/22		48
9/1/02		134		9/1/22		48
10/1/02		133		10/1/22		48
11/1/02		133		11/1/22		48
12/1/02		132		12/1/22		47
1/1/03		132		1/1/23		47
2/1/03		131		2/1/23		47
3/1/03		131		3/1/23		47
4/1/03		130		4/1/23		47
5/1/03		129		5/1/23		46
6/1/03		129		6/1/23		46
7/1/03		128		7/1/23		46
8/1/03		128		8/1/23		46
9/1/03		127		9/1/23		46
10/1/03		127		10/1/23		45
11/1/03		126		11/1/23		45
12/1/03		126		12/1/23		45
1/1/04		125		1/1/24		45
2/1/04		125		2/1/24		45
3/1/04		124		3/1/24		44
4/1/04		123		4/1/24		44
5/1/04		123		5/1/24		44
6/1/04		122		6/1/24		44
7/1/04		122		7/1/24		44
8/1/04		121		8/1/24		43
9/1/04		121		9/1/24		43
10/1/04		120		10/1/24		43
11/1/04		120		11/1/24		43
12/1/04		119		12/1/24		43
1/1/05		119		1/1/25		43
2/1/05		118		2/1/25		42
3/1/05		118		3/1/25		42
4/1/05		117		4/1/25		42
5/1/05		117		5/1/25		42
6/1/05		116		6/1/25		42
7/1/05		116		7/1/25		41
8/1/05		115		8/1/25		41
9/1/05		115		9/1/25		41
10/1/05		114		10/1/25		41
11/1/05		114		11/1/25		41
12/1/05		113		12/1/25		41
1/1/06		113		1/1/26		40
2/1/06		112		2/1/26		40
3/1/06		112		3/1/26		40
4/1/06		111		4/1/26		40

Expected Production

Sunray D # 1

<u>Month</u>	<u>BBL</u>	<u>MCF</u>		<u>Month</u>	<u>BBL</u>	<u>MCF</u>
5/1/06		111		5/1/26		40
6/1/06		110		6/1/26		40
7/1/06		110		7/1/26		39
8/1/06		110		8/1/26		39
9/1/06		109		9/1/26		39
10/1/06		109		10/1/26		39
11/1/06		108		11/1/26		39
12/1/06		108		12/1/26		39
1/1/07		107		1/1/27		38
2/1/07		107		2/1/27		38
3/1/07		106		3/1/27		38
4/1/07		106		4/1/27		38
5/1/07		105		5/1/27		38
6/1/07		105		6/1/27		38
7/1/07		104		7/1/27		37
8/1/07		104		8/1/27		37
9/1/07		104		9/1/27		37
10/1/07		103		10/1/27		37
11/1/07		103		11/1/27		37
12/1/07		102		12/1/27		37
1/1/08		102		1/1/28		36
2/1/08		101		2/1/28		36
3/1/08		101		3/1/28		36
4/1/08		101		4/1/28		36
5/1/08		100		5/1/28		36
6/1/08		100		6/1/28		36
7/1/08		99		7/1/28		36
8/1/08		99		8/1/28		35
9/1/08		98		9/1/28		35
10/1/08		98		10/1/28		35
11/1/08		98		11/1/28		35
12/1/08		97		12/1/28		35
1/1/09		97		1/1/29		35
2/1/09		96		2/1/29		34
3/1/09		96		3/1/29		34
4/1/09		95		4/1/29		34
5/1/09		95		5/1/29		34
6/1/09		95		6/1/29		34
7/1/09		94		7/1/29		34
8/1/09		94		8/1/29		34
9/1/09		93		9/1/29		33
10/1/09		93		10/1/29		33
11/1/09		93		11/1/29		33
12/1/09		92		12/1/29		33
1/1/10		92		1/1/30		33
2/1/10		91		2/1/30		33
3/1/10		91		3/1/30		33
4/1/10		91		4/1/30		32

Expected Production

Sunray D # 1

<u>Month</u>	<u>BBL</u>	<u>MCF</u>		<u>Month</u>	<u>BBL</u>	<u>MCF</u>
5/1/10		90		5/1/30		32
6/1/10		90		6/1/30		32
7/1/10		90		7/1/30		32
8/1/10		89		8/1/30		32
9/1/10		89		9/1/30		32
10/1/10		88		10/1/30		32
11/1/10		88		11/1/30		32
12/1/10		88		12/1/30		31
1/1/11		87		1/1/31		31
2/1/11		87		2/1/31		31
3/1/11		87		3/1/31		31
4/1/11		86		4/1/31		31
5/1/11		86		5/1/31		31
6/1/11		85		6/1/31		31
7/1/11		85		7/1/31		30
8/1/11		85		8/1/31		30
9/1/11		84		9/1/31		30
10/1/11		84		10/1/31		30
11/1/11		84		11/1/31		30
12/1/11		83		12/1/31		30
1/1/12		83		1/1/32		30
2/1/12		83		2/1/32		30
3/1/12		82		3/1/32		29
4/1/12		82		4/1/32		29
5/1/12		81		5/1/32		29
6/1/12		81		6/1/32		29
7/1/12		81		7/1/32		29
8/1/12		80		8/1/32		29
9/1/12		80		9/1/32		29
10/1/12		80		10/1/32		29
11/1/12		79		11/1/32		28
12/1/12		79		12/1/32		28
1/1/13		79		1/1/33		28
2/1/13		78		2/1/33		28
3/1/13		78		3/1/33		28
4/1/13		78		4/1/33		28
5/1/13		77		5/1/33		28
6/1/13		77		6/1/33		28
7/1/13		77		7/1/33		27
8/1/13		76		8/1/33		27
9/1/13		76		9/1/33		27
10/1/13		76		10/1/33		27
11/1/13		75		11/1/33		27
12/1/13		75		12/1/33		27
1/1/14		75		1/1/34		27
2/1/14		74		2/1/34		27
3/1/14		74		3/1/34		27
4/1/14		74		4/1/34		26

Expected Production

Sunray D # 1

<u>Month</u>	<u>BBL</u>	<u>MCF</u>		<u>Month</u>	<u>BBL</u>	<u>MCF</u>
5/1/14		74		5/1/34		26
6/1/14		73		6/1/34		26
7/1/14		73		7/1/34		26
8/1/14		73		8/1/34		26
9/1/14		72		9/1/34		26
10/1/14		72		10/1/34		26
11/1/14		72		11/1/34		26
12/1/14		71		12/1/34		26
1/1/15		71		1/1/35		25
2/1/15		71		2/1/35		25
3/1/15		70		3/1/35		25
4/1/15		70		4/1/35		25
5/1/15		70		5/1/35		25
6/1/15		70		6/1/35		25
7/1/15		69		7/1/35		25
8/1/15		69		8/1/35		25
9/1/15		69		9/1/35		25
10/1/15		68		10/1/35		24
11/1/15		68		11/1/35		24
12/1/15		68		12/1/35		24
1/1/16		68		1/1/36		24
2/1/16		67		2/1/36		24
3/1/16		67		3/1/36		24
4/1/16		67		4/1/36		24
5/1/16		66		5/1/36		24
6/1/16		66		6/1/36		24
7/1/16		66		7/1/36		24
8/1/16		66		8/1/36		23
9/1/16		65		9/1/36		23
10/1/16		65		10/1/36		23
11/1/16		65		11/1/36		23
12/1/16		64		12/1/36		23
1/1/17		64		1/1/37		23
2/1/17		64		2/1/37		23
3/1/17		64		3/1/37		23
4/1/17		63		4/1/37		23
5/1/17		63		5/1/37		23
6/1/17		63		6/1/37		22
7/1/17		62		7/1/37		22
8/1/17		62		8/1/37		22
9/1/17		62		9/1/37		22
10/1/17		62		10/1/37		22
11/1/17		61		11/1/37		22
12/1/17		61		12/1/37		22
1/1/18		61		1/1/38		22
2/1/18		61		2/1/38		22
3/1/18		60		3/1/38		22
4/1/18		60		4/1/38		22