

COMPANY EL PASO NATURAL GAS COMPANY

Well Name & No. MORRIS NO. 8-A Lease No. SF 078138

Location: 1650 FEET FROM THE SOUTH LINE, 890 FEET FROM THE EAST LINE

Section: NE/4 OF THE SE/4

Sec. 22, T30N., R11E., SAN JUAN COUNTY, NEW MEXICO

Record Number 583723

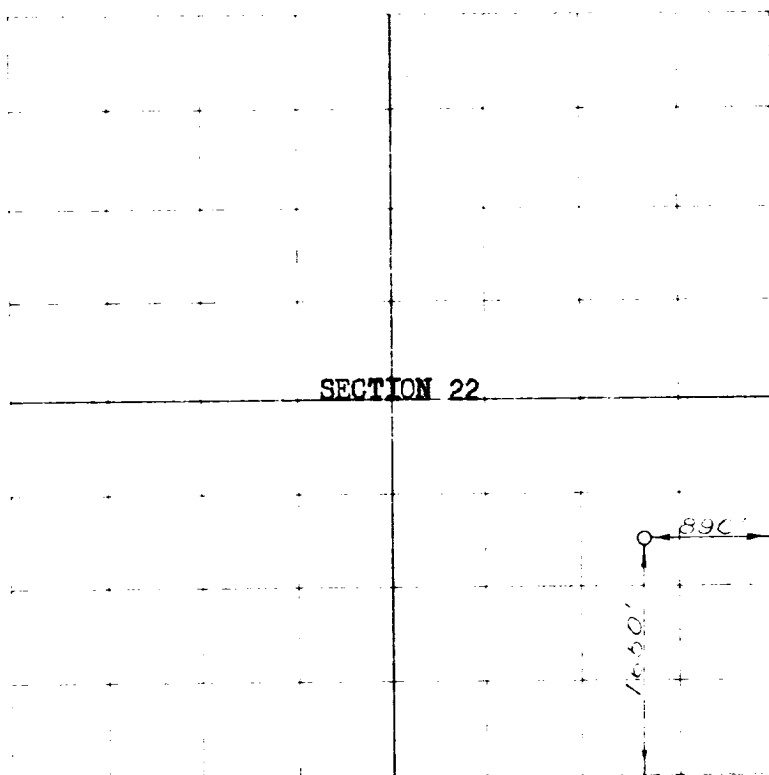

RECEIVED
FEB 20 1956
U. S. GEOLOGICAL SURVEY
FARMINGTON, NEW MEXICO

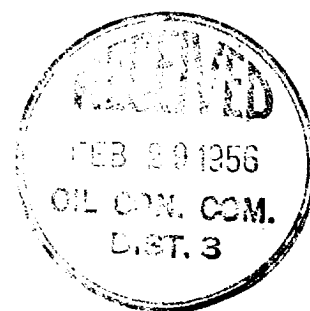

Witnessed FEBRUARY 2 1956

I hereby certify that the above plat was prepared true to the original survey made by me or under my supervision and that the same are true and correct to the best of my knowledge and belief.

E. O. Walker
Registered Professional
Land and Mineral Surveyor

Seal:

Farmington, New Mexico

160 ACRES, SE/4 SECTION (PLAT)



COPY TO O.C.G.

UNITED STATES
DEPARTMENT OF THE INTERIOR
GEOLOGICAL SURVEY
P. O. Box 965
Farmington, New Mexico

IN REPLY REFER TO:

February 20, 1956

El Paso Natural Gas Company
Box 997
Farmington, New Mexico

Re: Santa Fe 078138

Gentlemen:

Receipt is acknowledged of your "Notice of Intention to Drill" dated February 20, 1956 covering your well No. 8-A Morris in SE 1/4 sec. 22, T. 30 N., R. 11 W., N. M. P. M., San Juan County, New Mexico, Astec P.C.

Your proposed work is hereby approved subject to compliance with the provisions of the "Oil and Gas Operating Regulations" revised May 25, 1942, a copy of which will be sent to you on request, and subject to the following conditions:

1. Drilling operations so authorized are subject to the attached sheet for general conditions of approval.
2. Furnish copies of all logs.
3. Approved subject to the communitization of the SE 1/4 sec. 22 COMU to form a unit of 160 acres more or less.

Very truly yours,

(Orig. Sgd.) P. T. McGrath

P. T. McGrath
District Engineer

PTMcGrath:ac

Approved
2/21/56

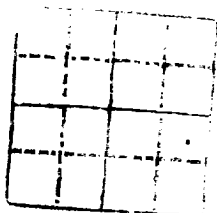
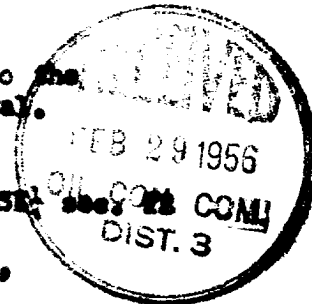

IN REPLY REFER TO:

UNITED STATES
DEPARTMENT OF THE INTERIOR
GEOLOGICAL SURVEY



COPIES TO BE
MAILED

TO THE DIRECTOR, GEOLOGICAL SURVEY, WASHINGTON, D. C.

FROM THE CHIEF OF FIELD STATION, [illegible]



[illegible signature]

RECEIVED

