

(SUBMIT IN TRIPLICATE)

UNITED STATES
DEPARTMENT OF THE INTERIOR
GEOLOGICAL SURVEY

Land Office **Santa Fe**

Lease No. **1000**

Unit

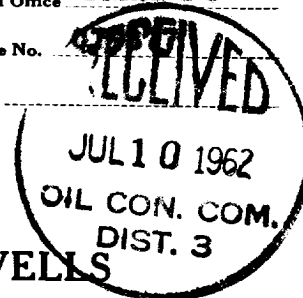
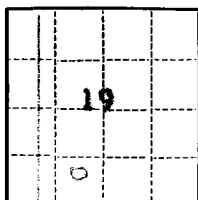

SUNDRY NOTICES AND REPORTS ON WELLS

NOTICE OF INTENTION TO DRILL.....	<input checked="" type="checkbox"/>	SUBSEQUENT REPORT OF WATER SHUT-OFF.....
NOTICE OF INTENTION TO CHANGE PLANS.....		SUBSEQUENT REPORT OF SHOOTING OR ACIDIZING.....
NOTICE OF INTENTION TO TEST WATER SHUT-OFF.....		SUBSEQUENT REPORT OF ALTERING CASING.....
NOTICE OF INTENTION TO RE-DRILL OR REPAIR WELL.....		SUBSEQUENT REPORT OF RE-DRILLING OR REPAIR.....
NOTICE OF INTENTION TO SHOOT OR ACIDIZE.....		SUBSEQUENT REPORT OF ABANDONMENT.....
NOTICE OF INTENTION TO PULL OR ALTER CASING.....		SUPPLEMENTARY WELL HISTORY.....
NOTICE OF INTENTION TO ABANDON WELL.....		

(INDICATE ABOVE BY CHECK MARK NATURE OF REPORT, NOTICE, OR OTHER DATA)

July 5, 1962

Well No. **Butte 1-19** is located **1060** ft. from **N** line and **790** ft. from **E** line of sec. **19**

SW Section 19

(1/4 Sec. and Sec. No.)

T 30 N

(Twp.)

R 13 W

(Range)

NMPM

(Meridian)

Basin-Dakota

(Field)

San Juan County

(County or Subdivision)

New Mexico

(State or Territory)

The elevation of the derrick floor above sea level is _____ ft. **5548 G. L.**

DETAILS OF WORK

(State names of and expected depths to objective sands; show sizes, weights, and lengths of proposed casings; indicate mudlogging jobs, cementing points, and all other important proposed work)

Compass proposes to drill an oil and/or gas test at the above location to an approximate total depth of **6200'**. The well will be drilled through the Dakota formation. Drilling procedure to be as follows:

- 1.) Drill to approximately 250', run 8-5/8" surface casing and set with sufficient cement to circulate
- 2.) Drill to total depth (6200'), run IES & GRS logs.
- 3.) If production is encountered, run 4-1/2" casing and cement with approximately 125 sxs.

I understand that this plan of work must receive approval in writing by the Geological Survey before operations may be commenced.

Company **Compass Exploration, Inc.**

Address **101 University Boulevard**

Denver 6, Colorado

By

Chief Geologist

Title

NEW MEXICO OIL CONSERVATION COMMISSION
WELL LOCATION AND ACREAGE DEDICATION PLAT

SECTION A.

DATE July 5, 1962

OPERATOR Compass Exploration Company LEASE Butte
WELL NO. 1-19 UNIT LETTER N SECTION 19 TOWNSHIP 30 North RANGE 13 West NMPM
LOCATED 1060 FEET FROM South LINE, 790 FEET FROM West LINE
COUNTY San Juan G. L. ELEVATION 5548 DEDICATED ACREAGE 316.83 ACRES
NAME OF PRODUCING FORMATION Dakota POOL Basin Dakota

1. IS THE OPERATOR THE ONLY OWNER* IN THE DEDICATED ACREAGE OUTLINED ON THE PLAT BELOW? YES NO X
2. IF THE ANSWER TO QUESTION ONE IS "NO," HAVE THE INTERESTS OF ALL THE OWNERS BEEN CONSOLIDATED BY COMMUNITIZATION AGREEMENT OR OTHERWISE? YES X NO NO IF ANSWER IS "YES," TYPE OF CONSOLIDATION In process of communitization
3. IF THE ANSWER TO QUESTION TWO IS "NO," LIST ALL THE OWNERS AND THEIR RESPECTIVE INTERESTS BELOW
- | OWNER | LAND DESCRIPTION |
|-------|------------------|
|-------|------------------|

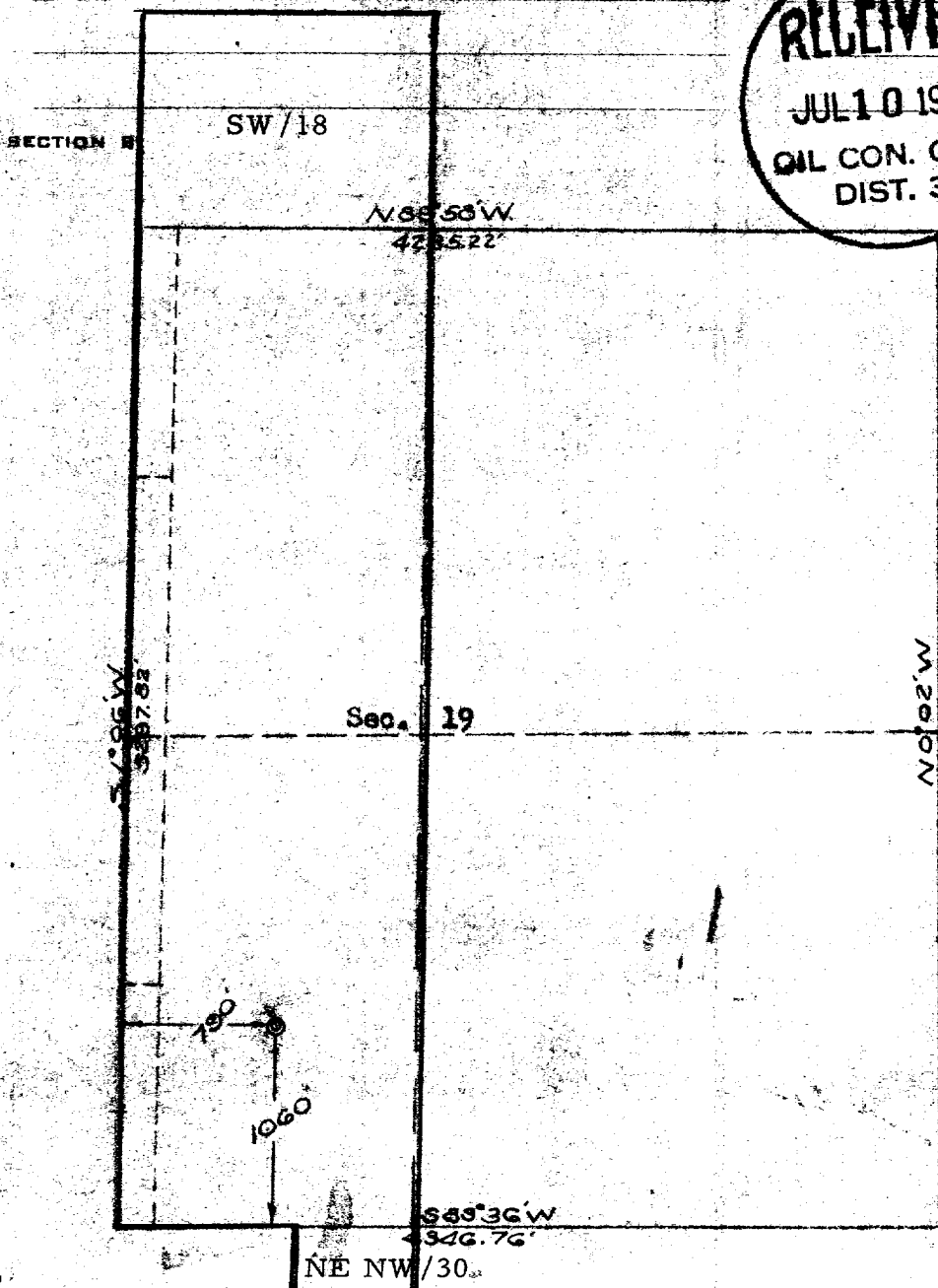

THIS IS TO CERTIFY THAT THE INFORMATION IN SECTION A ABOVE IS TRUE AND COMPLETE TO THE BEST OF MY KNOWLEDGE AND BELIEF.

Compass Exploration, Inc.

(OPERATOR)

[Signature]

(REPRESENTATIVE)

101 University Boulevard
Denver 6, Colorado

(ADDRESS)

THIS IS TO CERTIFY THAT THE WELL LOCATION SHOWN ON THE PLAT IN SECTION A WAS PLOTTED FROM FIELD NOTES OF ACTUAL SURVEYS MADE BY ME OR UNDER MY SUPERVISION AND THAT THE SAME IS TRUE AND CORRECT TO THE BEST OF MY KNOWLEDGE AND BELIEF.

DATE SURVEYED July 3, 1962

FOUR STATES
ENGINEERING CO.

FARMINGTON, NEW MEXICO

[Signature]

REGISTERED ENGINEER OR
LAND SURVEYOR

CERTIFICATE NO. 3602

