

RECEIVED

JUL 30 1963 (SUBMIT IN TRIPLICATE)

OIL CON. COM. UNITED STATES  
DIST. 3  
DEPARTMENT OF THE INTERIOR  
GEOLOGICAL SURVEYBudget Bureau No. 42-R358.4.  
Form Approved.Land Office New MexicoLease No. NE-048576Unit Pan American Federal "G"

## SUNDRY NOTICES AND REPORTS ON WELLS

NOTICE OF INTENTION TO DRILL.....	<input checked="" type="checkbox"/>	SUBSEQUENT REPORT OF WATER SHUT-OFF.....	<input type="checkbox"/>
NOTICE OF INTENTION TO CHANGE PLANS.....	<input type="checkbox"/>	SUBSEQUENT REPORT OF SHOOTING OR ACIDIZING.....	<input type="checkbox"/>
NOTICE OF INTENTION TO TEST WATER SHUT-OFF.....	<input type="checkbox"/>	SUBSEQUENT REPORT OF ALTERING CASING.....	<input type="checkbox"/>
NOTICE OF INTENTION TO RE-DRILL OR REPAIR WELL.....	<input type="checkbox"/>	SUBSEQUENT REPORT OF RE-DRILLING OR REPAIR.....	<input type="checkbox"/>
NOTICE OF INTENTION TO SHOOT OR ACIDIZE.....	<input type="checkbox"/>	SUBSEQUENT REPORT OF ABANDONMENT.....	<input type="checkbox"/>
NOTICE OF INTENTION TO PULL OR ALTER CASING.....	<input type="checkbox"/>	SUPPLEMENTARY WELL HISTORY.....	<input type="checkbox"/>
NOTICE OF INTENTION TO ABANDON WELL.....	<input type="checkbox"/>		

(INDICATE ABOVE BY CHECK MARK NATURE OF REPORT, NOTICE, OR OTHER DATA)

Pan American Federal "G" Farmington, New Mexico, July 26, 1963

Well No. 1 is located 1830 ft. from S line and 1795 ft. from W line of sec. 19NE/4 SW/4 Section 19  
(1/4 Sec. and Sec. No.)T-30-N, R-12-W  
(Twp.) (Range)N.M.P.M.  
(Meridian)Basin Schute  
(Field)San Juan  
(County or Subdivision)New Mexico  
(State or Territory)

The elevation of the derrick floor above sea level is \_\_\_\_\_ ft. (To be reported later)

## DETAILS OF WORK

(State names of and expected depths to objective sands; show sizes, weights, and lengths of proposed casings; indicate mudding jobs, cementing points, and all other important proposed work)

We propose to drill the above well to an approximate depth of 6600 feet with rotary tools to evaluate Schute prospects. Stimulation and completion will be as indicated upon reaching total depth. The following casing program is proposed:

Size	Depth	Weight	Remarks
8-5/8"	350'	250 cu.	Quintrength - circulate.
4-1/2"	6600'	1150 cu.	Casing will be cemented in two stages. First stage sufficient cement to bring top cement back to about 300' above top of Mancosque. Second stage tool will be set 100' below base of Pictured Cliffs and cemented with sufficient cement to circulate to surface.

A copy of any survey taken will be submitted upon completion of well. Copies of location plot are attached.

I understand that this plan of work must receive approval in writing by the Geological Survey before operations may be commenced.

Company Pan American Petroleum CorporationAddress P. O. Box 480Farmington, New MexicoBy ORIGINAL SIGNED BY  
F. H. HOLLINGSWORTHAttn: L. O. Spear, Jr. *Chief*Title Petroleum Engineer

Verbal approval dated to Glover July 26, 1963.



## Well Location and Neighboring Section Plat

## Section A.

Date July 25, 1963

Operator **PAN AMERICAN PETROLEUM CORPORATION** **PAN AMERICAN FEDERAL "C"**  
 Well No. **1** Unit Letter **K** Section **19** Township **30 NORTH** Range **12 WEST** NMPM  
 Located **1850** Feet From **the SOUTH** Line **1795** Feet From **the WEST** Line  
 County **SAN JUAN** G. L. Elevation Report Later **318.48** Acres  
 Name of Producing Formation **Basin Dakota** **Dakota**

1. Is the Operator the only owner in the well located in the following?  
 Yes ☒ No
2. If the answer to question one is "No", have the owners of the well entered into a consolidation agreement or otherwise? Yes ☐ No ☐ If so, state the type of consolidation.
3. If the answer to question two is "No", shall the well be owned by the following?  
 Owner \_\_\_\_\_ Description \_\_\_\_\_



## Section B.

This is to certify that the information in Section A above is true and complete to the best of my knowledge and belief.

**Pan American Petroleum Corporation**  
*F. H. Hollingsworth* Operator  
**F. H. Hollingsworth**  
**Petr. Engr. Representative**  
**P. O. Box 480**  
 (Address)  
**Farmington, New Mexico**

Ref: GLO plat dated 7 April 1881

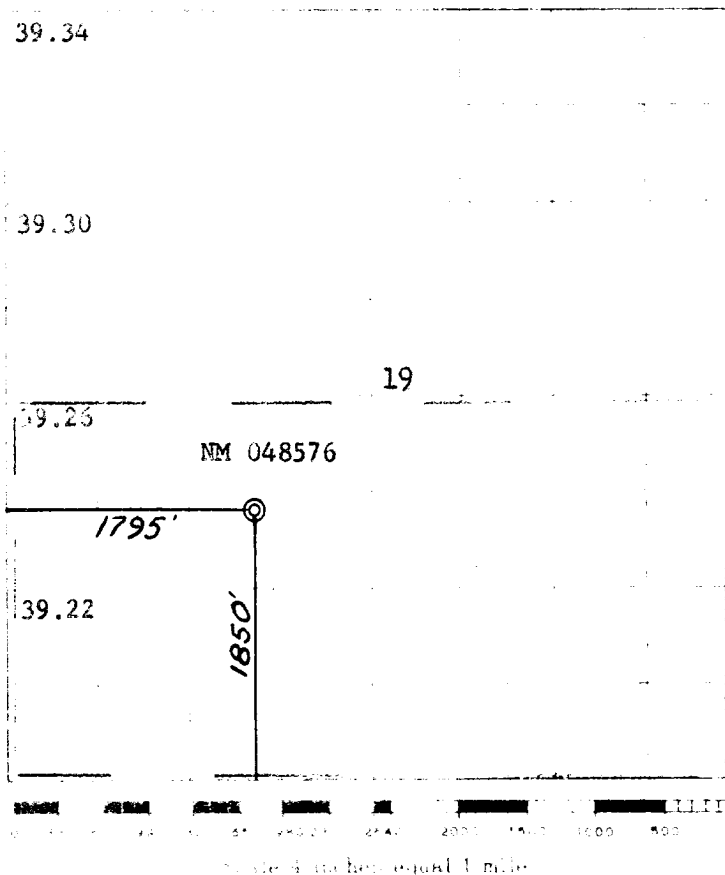

Scale 4 inches equal 1 mile

This is to certify that the above plat was prepared from field notes of actual surveys made by me or under my supervision and that the same are true and correct to the best of my knowledge and belief.

Date Surveyed 12 July 1963

*James P. Leese*  
 Registered Professional Engineer and/or Land Surveyor  
**James P. Leese, N. Mex. Reg. No. 1463**

