

Form 8-331a  
(Feb. 1951)

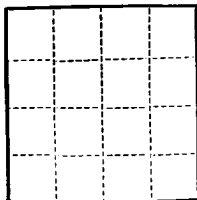

(SUBMIT IN TRIPLICATE)

UNITED STATES  
DEPARTMENT OF THE INTERIOR  
GEOLOGICAL SURVEY

Land Office Santa Fe  
Lease No. 078204  
Unit Sundry

## SUNDRY NOTICES AND REPORTS ON WELLS

NOTICE OF INTENTION TO DRILL.....	<input checked="" type="checkbox"/>	SUBSEQUENT REPORT OF WATER SHUT-OFF.....
NOTICE OF INTENTION TO CHANGE PLANS.....		SUBSEQUENT REPORT OF SHOOTING OR ACIDIZING.....
NOTICE OF INTENTION TO TEST WATER SHUT-OFF.....		SUBSEQUENT REPORT OF ALTERING CASING.....
NOTICE OF INTENTION TO RE-DRILL OR REPAIR WELL.....		SUBSEQUENT REPORT OF RE-DRILLING OR REPAIR.....
NOTICE OF INTENTION TO SHOOT OR ACIDIZE.....		SUBSEQUENT REPORT OF ABANDONMENT.....
NOTICE OF INTENTION TO PULL OR ALTER CASING.....		SUPPLEMENTARY WELL HISTORY.....
NOTICE OF INTENTION TO ABANDON WELL.....		

(INDICATE ABOVE BY CHECK MARK NATURE OF REPORT, NOTICE, OR OTHER DATA)

April 18, 1957

Well No. 2-D is located 1650 ft. from N line and 990 ft. from E line of sec. 21  
NE Section 21 30N 10W N.M.P.M.  
(1/4 Sec. and Sec. No.) (Twp.) (Range) (Meridian)  
Blanco San Juan New Mexico  
(Field) (County or Subdivision) (State or Territory)

The elevation of the derrick floor above sea level is 6312 ft.

### DETAILS OF WORK

(State names of and expected depths to objective sands; show sizes, weights, and lengths of proposed casings; indicate mudding jobs, cementing points, and all other important proposed work)

It is intended to drill a well with rotary tools thru the Mesa Verde formation. Mud circulation will be used thru the Pictured Cliffs and set intermediate casing. Gas circulation will be used thru the Mesa Verde and production casing will be set. Possible productive intervals will be perforated and fractured.

#### Casing Program:

10-3/4" at 170' with 125 sacks cement circulated to the surface. Estimated T.D. 5340'.  
 7-5/8" at 3005' with 250 sacks cement.  
 5-1/2" at 5340' with 150 sacks cement.

The E/2 of Section 21 is dedicated to this well.  
 E/2 SP 078204.

I understand that this plan of work must receive approval in writing by the Geological Survey before operation may be commenced.

Company El Paso Natural Gas Company

Address Box 997

Farmington, New Mexico

By Original Signed EWELL N. WALSH

Title Petroleum Engineer



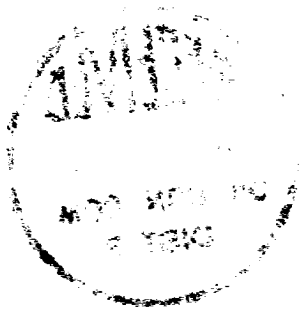

NEW MEXICO  
OIL CONSERVATION COMMISSION

WELL LOCATION AND/OR GAS PRODUCTION PLAT

APRIL 8, 1957

EL PASO NATURAL GAS COMPANY

SUNRAY "D"

SF 078204

2

21

30 N

10 W

1650

NORTH

990

EAST

SAN JUAN

6302

MESA VERDE

BLANCO

320 AC.  
(1884 PLAT)

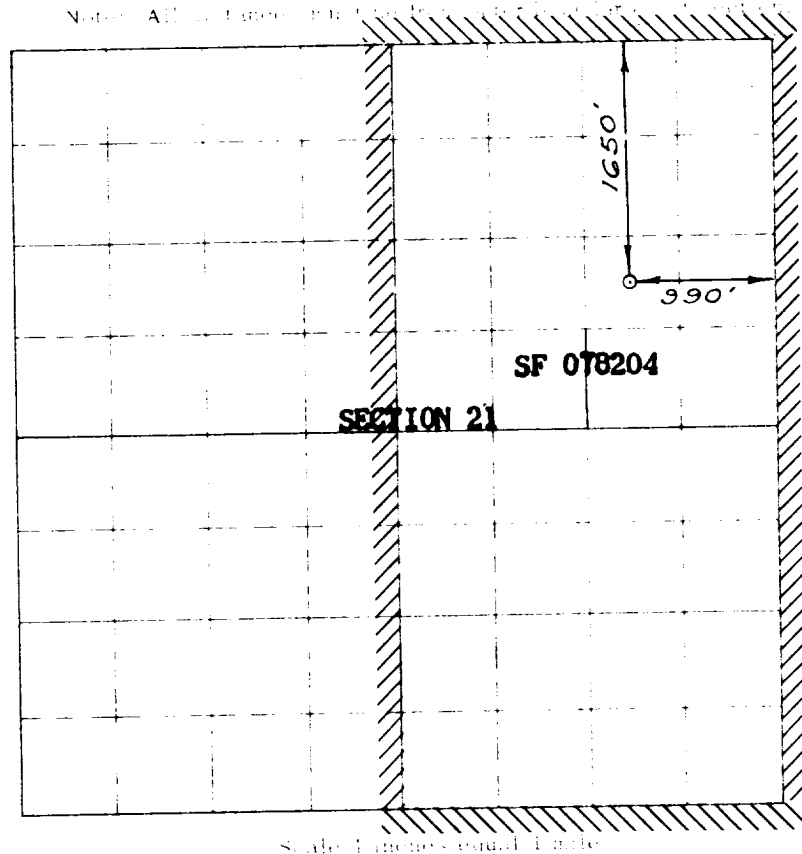

NOTE

This section of  
form is to be used  
for gas wells only

I hereby certify that the above plat was prepared from  
field notes of actual surveys made by me or under my  
supervision and that the same are true and correct to the  
best of my knowledge and belief.

Date Surveyed JANUARY 7, 1957

E. O. Walker  
Registered Professional Engineer and/or Land Surveyor

1. Is this well a Dual Completion? Yes No ☒
2. If the answer to Question 1 is Yes, are there any other dually completed wells within the dedicated acreage? Yes No

Original Signed EWELL N. WALSH  
Name

Position Petroleum Engineer

representing El Paso Natural Gas

Address Box 997, Farmington, N.M.