

(SUBMIT IN TRIPLICATE)
UNITED STATES
DEPARTMENT OF THE INTERIOR
GEOLOGICAL SURVEY

Land Office Santa Fe
Lease No. 078402
Unit Carls No. 2

SUNDRY NOTICES AND REPORTS ON WELLS

NOTICE OF INTENTION TO DRILL.....	<input checked="" type="checkbox"/>	SUBSEQUENT REPORT OF WATER SHUT-OFF.....	
NOTICE OF INTENTION TO CHANGE PLANS.....		SUBSEQUENT REPORT OF SHOOTING OR ACIDIZING.....	
NOTICE OF INTENTION TO TEST WATER SHUT-OFF.....		SUBSEQUENT REPORT OF ALTERING CASING.....	
NOTICE OF INTENTION TO RE-DRILL OR REPAIR WELL.....		SUBSEQUENT REPORT OF REDRILLING OR REPAIR.....	
NOTICE OF INTENTION TO SHOOT OR ACIDIZE.....		SUBSEQUENT REPORT OF ABANDONMENT.....	
NOTICE OF INTENTION TO PULL OR ALTER CASING.....		SUPPLEMENTARY WELL HISTORY.....	
NOTICE OF INTENTION TO ABANDON WELL.....			

(INDICATE ABOVE BY CHECK MARK NATURE OF REPORT, NOTICE, OR OTHER DATA)

Wichita, Kansas June 18, 1953

Well No. 2 is located 810 ft. from N line and 1585 ft. from E line of sec. 20

NE 1/4 30 N 11 W NM
(1/4 Sec. and Sec. No.) (Twp.) (Range) (Meridian)
San Juan New Mexico
(Field) (County or Subdivision) (State or Territory)

The elevation of the derrick floor above sea level is 5797 ft.

DETAILS OF WORK

(State names of and expected depths to objective sands; show sizes, weights, and lengths of proposed casings; indicate mudding jobs, cementing points, and all other important proposed work)

We plan to set approximately 125' of 10" casing and approximately 2150' of 7" 20# seamless casing on top of Pictured Cliffs formation; drill in with cable tools and shoot with approximately 140 qts. of SNB and complete for production after receiving 2" tubing.

I understand that this plan of work must receive approval in writing by the Geological Survey before operations may be commenced.

Company Wood River Oil & Refining Co., Inc.
Address 321 West Douglas
Wichita 2, Kansas
By [Signature]
Title Representative

Company Wood River Oil & Refining Co., Inc.

Lease Carle Well No. 2

Sec. 20, T. 30 N., R. 11 W., N.M.P.M.

Location 810' from the North line and 1585' from the East line.

Elevation 5707 Ungraded ground.

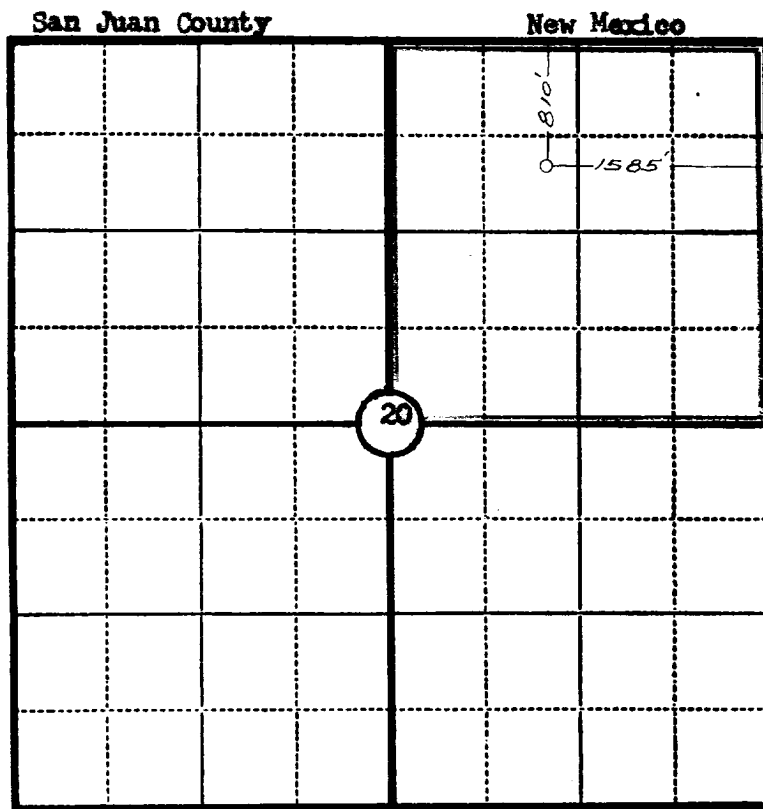

Scale—4 inches equal 1 mile.

This is to certify that the above plat was prepared from field notes of actual surveys made by me or under my supervision and that the same are true and correct to the best of my knowledge and belief.

Seal:

Charles J. Finklea
Registered Professional
Engineer and Land Surveyor.

Charles J. Finklea
N. Mex. Reg. No. 1302

Surveyed May 20, 19 53.