

		0
21		

(SUBMIT IN TRIPLICATE)

UNITED STATES
DEPARTMENT OF THE INTERIOR
GEOLOGICAL SURVEY

Land Office SANTA FE

Lease No. SF 078214

Unit E/2, SEC. 21, T-30N, R-13W,
N.M.P.M., SAN JUAN COUNTY,
NEW MEXICO.

SUNDRY NOTICES AND REPORTS ON WELLS

NOTICE OF INTENTION TO DRILL.....	<input checked="" type="checkbox"/>	SUBSEQUENT REPORT OF WATER SHUT-OFF.....	
NOTICE OF INTENTION TO CHANGE PLANS.....		SUBSEQUENT REPORT OF SHOOTING OR ACIDIZING.....	
NOTICE OF INTENTION TO TEST WATER SHUT-OFF.....		SUBSEQUENT REPORT OF ALTERING CASING.....	<u>OCT 3 1963</u>
NOTICE OF INTENTION TO RE-DRILL OR REPAIR WELL.....		SUBSEQUENT REPORT OF RE-DRILLING OR REPAIR.....	
NOTICE OF INTENTION TO SHOOT OR ACIDIZE.....		SUBSEQUENT REPORT OF ABANDONMENT.....	
NOTICE OF INTENTION TO PULL OR ALTER CASING.....		SUPPLEMENTARY WELL HISTORY.....	
NOTICE OF INTENTION TO ABANDON WELL.....			

(INDICATE ABOVE BY CHECK MARK NATURE OF REPORT, NOTICE, OR OTHER DATA)

OCTOBER 1, 1963

Well No. 9 /McCord is located 890 ft. from [N] line and 1725 ft. from [E] line of sec. 21

NW/4, NE/4, SEC. 21 T-30-N R-13-W N.M.P.M.
(1/4 Sec. and Sec. No.) (Twp.) (Range) (Meridian)

BASIN DAKOTA SAN JUAN COUNTY NEW MEXICO
(Field) (County or Subdivision) (State or Territory)

The elevation of the derrick floor above sea level is 5455 ft. UNGRADED GROUND LEVEL

DETAILS OF WORK

(State names of and expected depths to objective sands; show sizes, weights, and lengths of proposed casings; indicate muds, fluids, and other important proposed work)

WE PROPOSE TO DRILL A WELL TO THE DAKOTA FORMATION - ANTICIPATED T.D. 6200 FT.

CASING PROGRAM:

SURFACE: 250 FT. 8 5/8", 24.0#, J-55 CEMENTED TO SURFACE.
PRODUCTION: 6200 FT. 4 1/2", 10.50#, J-55 CEMENTED W/300 SX W/STAGE
COLLAR SET UNDER MESAVERDE AT APPROXIMATELY 4210 FT. &
CEMENTED W/1000 CUBIC FT. OF CEMENT.
TUBING: 6125 FT. OF 1 1/2", 2.90#, JCW TUBING.

ROTARY TOOLS WILL BE USED TO MUD DRILL HOLE FROM SURFACE TO TOTAL DEPTH.

WELL WILL BE FRACED TO STIMULATE PRODUCTION.

I understand that this plan of work must receive approval in writing by the Geological Survey before operations may be commenced.

Company SOUTHERN UNION PRODUCTION COMPANY

Address POST OFFICE BOX 808

FARMINGTON, NEW MEXICO

By Gilbert D. Noland Jr.

Title GILBERT D. NOLAND, JR.
DRILLING SUPERINTENDENT

1

• • • •

André Stollé

NEW MEXICO OIL CONSERVATION COMMISSION
WELL LOCATION AND ACREAGE DEDICATION PLAT

SECTION A.

DATE October 1, 1963

OPERATOR Southern Union Production Company

LEASE McCann

WELL NO. 890 UNIT LETTER B SECTION 21 TOWNSHIP 30 North RANGE 13 West NMPM

LOCATED 890 FEET FROM North LINE, 1725 FEET FROM East LINE

COUNTY San Juan G. L. ELEVATION 5455 DEDICATED ACREAGE 3.00 ACRES

NAME OF PRODUCING FORMATION Danota POOL Danota Danota

1. IS THE OPERATOR THE ONLY OWNER* IN THE DEDICATED ACREAGE OUTLINED ON THE PLAT BELOW? YES X NO

2. IF THE ANSWER TO QUESTION ONE IS "NO," HAVE THE INTERESTS OF ALL THE OWNERS BEEN CONSOLIDATED BY COMMUNITIZATION AGREEMENT OR OTHERWISE? YES NO IF ANSWER IS "YES," TYPE OF CONSOLIDATION

3. IF THE ANSWER TO QUESTION TWO IS "NO," LIST ALL THE OWNERS AND THEIR RESPECTIVE INTERESTS BELOW:

OWNER

LAND DESCRIPTION

SECTION B.

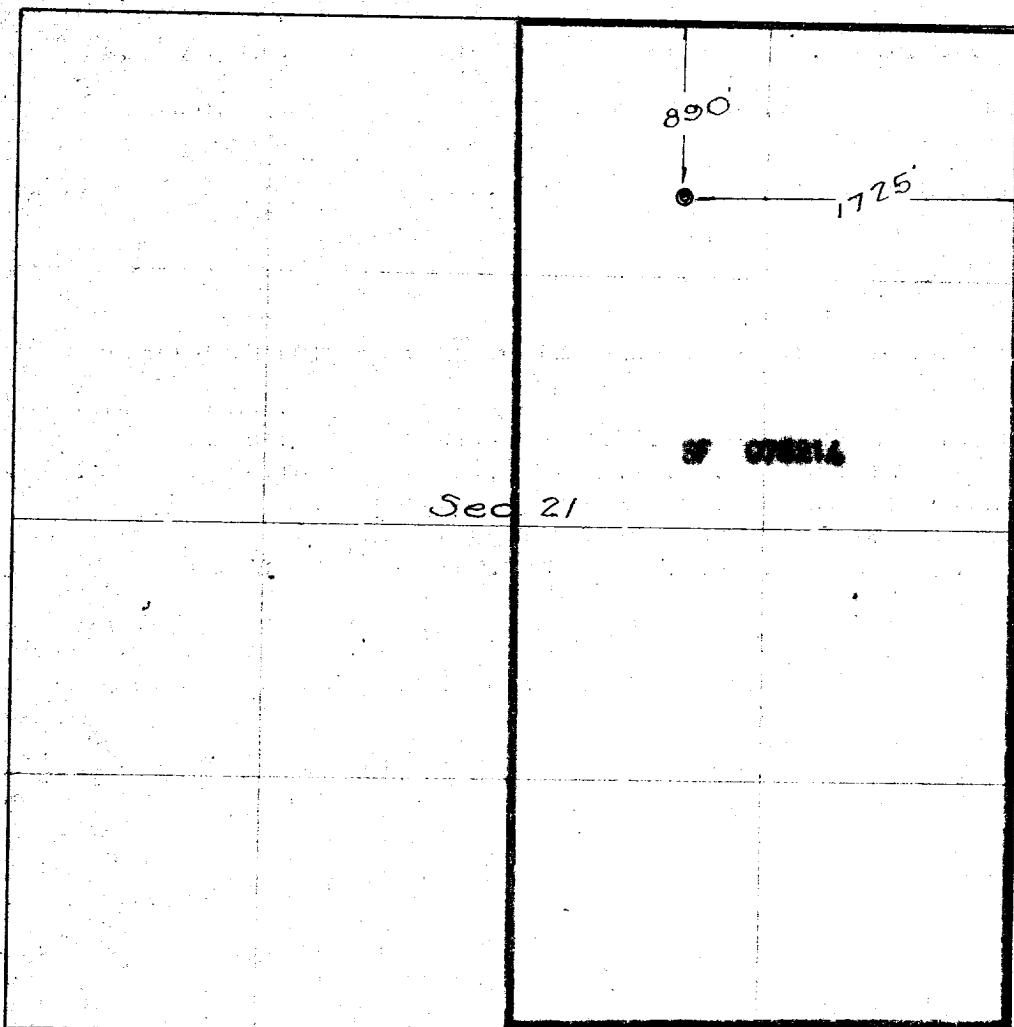

THIS IS TO CERTIFY THAT THE INFORMATION IN SECTION A ABOVE IS TRUE AND COMPLETE TO THE BEST OF MY KNOWLEDGE AND BELIEF.

Southern Union Production Co.

Gilbert D. Holland, Jr.
(OPERATOR)
GILBERT D. HOLLAND, JR.

FOUR STATES ENGINEERING CO.
FARMINGTON, NEW MEXICO

(ADDRESS)

THIS IS TO CERTIFY THAT THE WELL LOCATION SHOWN ON THE PLAT IN SECTION B WAS PLOTTED FROM FIELD NOTES OF ACTUAL SURVEYS MADE BY ME OR UNDER MY SUPERVISION AND THAT THE SAME IS TRUE AND CORRECT TO THE BEST OF MY KNOWLEDGE AND BELIEF.

DATE SURVEYED Sept. 26, 1963

FOUR STATES ENGINEERING CO.

FARMINGTON, NEW MEXICO

Ernest V. Cook, Surveyor
REGISTERED ENGINEER OR LAND SURVEYOR

CERTIFICATE NO. 3602