

(SUBMIT IN TRIPLICATE)

Indian Agency NAID-5

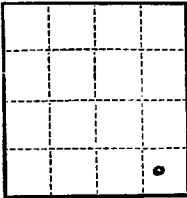

UNITED STATES  
DEPARTMENT OF THE INTERIOR  
GEOLOGICAL SURVEY

Allottee

14-20-603-2005  
**RECEIVED**  
MAR 6 1962

SUNDRY NOTICES AND REPORTS ON WELLS 1962

NOTICE OF INTENTION TO DRILL	<input checked="" type="checkbox"/>	SUBSEQUENT REPORT OF WATER SHUT-OFF
NOTICE OF INTENTION TO CHANGE PLANS		SUBSEQUENT REPORT OF SHOOTING OR ACIDIZING
NOTICE OF INTENTION TO TEST WATER SHUT-OFF		SUBSEQUENT REPORT OF ALTERING CASING
NOTICE OF INTENTION TO REDRILL OR REPAIR WELL		SUBSEQUENT REPORT OF REDRILLING OR REPAIR
NOTICE OF INTENTION TO SHOOT OR ACIDIZE		SUBSEQUENT REPORT OF ABANDONMENT
NOTICE OF INTENTION TO PULL OR ALTER CASING		SUPPLEMENTARY WELL HISTORY
NOTICE OF INTENTION TO ABANDON WELL		

(INDICATE ABOVE BY CHECK MARK NATURE OF REPORT, NOTICE, OR OTHER DATA)

Well No. 3 is located 172 ft. from N line and 660 ft. from E line of sec. 14  
26 N - 5 E 14 W 30 N 17 W 40 N 14 W  
(1/4 Sec. and Sec. No.) (Twp.) (Range) (Meridian)  
Ind San Juan N.M.  
(Field) (County or Subdivision) (State or Territory)

The elevation of the derrick floor above sea level is 524 ft. G.L.

DETAILS OF WORK

(State names of and expected depths to objective sands; show sizes, weights, and lengths of proposed casings; indicate mudlogging jobs, cementing points, and all other important proposed work)

*Handwritten notes:*  
...  
Surface casing will be cemented to the surface.  
Production casing program hasn't been worked out as yet.  
I understand that this plan of work must receive approval in writing by the Geological Survey before operations may be commenced.

Company Phil. Mining Co.

Address ...

By [Signature]

Title ...



Section A

Operator **BUSH DRILLING COMPANY**  
 Well No. **3** Section **14**  
 Township **30 NORTH** Range **17 WEST**  
 County **SAN JUAN**

Name of Producing Formation

1. Is the Operator the

Owner ☒ Yes ☐ No

2. If the Operator is not the

Owner, attach a copy of the

3. If the answer to question

BUSH

30 NORTH

17 WEST

THE EAST

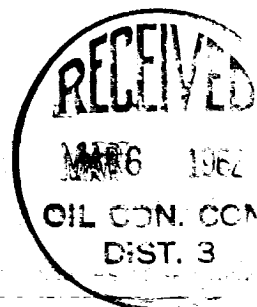

Section B

This is to certify that the information furnished in Section A above is true and correct to the best of my knowledge.

*Bush Drilling Company*  
 Operator  
*William E. Bush*  
 Representative  
 190 Haco Ave.  
 Albuquerque  
 Grand Junction  
 Colorado

14

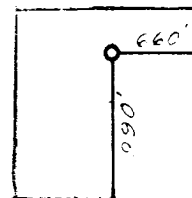

*San Juan County*  
*Albuquerque*  
*Grand Junction*  
*Colorado*

21 January 1962