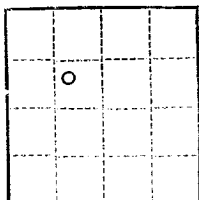

ILLECIBLE

(SUBMIT IN TRIPLICATE)

UNITED STATES
DEPARTMENT OF THE INTERIOR
GEOLOGICAL SURVEYBudget Bureau 42-R358.3.
Approval expires 12-31-55.Land Office **Santa Fe**
Lease No. **090601**
Unit _____

SUNDRY NOTICES AND REPORTS ON WELLS

NOTICE OF INTENTION TO DRILL.....	I	SUBSEQUENT REPORT OF WATER SHUT-OFF.....
NOTICE OF INTENTION TO CHANGE PLANS.....		SUBSEQUENT REPORT OF SHOOTING OR ACIDIZING.....
NOTICE OF INTENTION TO TEST WATER SHUT-OFF.....		SUBSEQUENT REPORT OF ALTERING CASING.....
NOTICE OF INTENTION TO RE-DRILL OR REPAIR WELL.....		SUBSEQUENT REPORT OF RE-DRILLING OR REPAIR.....
NOTICE OF INTENTION TO SHOOT OR ACIDIZE.....		SUBSEQUENT REPORT OF ABANDONMENT.....
NOTICE OF INTENTION TO PULL OR ALTER CASING.....		SUPPLEMENTARY WELL HISTORY.....
NOTICE OF INTENTION TO ABANDON WELL.....		

(INDICATE ABOVE BY CHECK MARK NATURE OF REPORT, NOTICE, OR OTHER DATA)

January 27, 19 58

Federal "V" San Juan Lease
Well No. **1-14** is located **1770** ft. from **[N]** line and **1610** ft. from **[W]** line of sec. **14**
SE 1/4 Sec. 14 **30N** **11W** **N.M.P.M.**
(1/4 Sec. and Sec. No.) (Twp.) (Range) (Meridian)
Astec Pictured Cliffs **San Juan** **New Mexico**
(Field) (County or Subdivision) (State or Territory)

The elevation of the derrick floor above sea level is **5900** ft.

DETAILS OF WORK

(State names of and expected depths to objective sands; show sizes, weights, and lengths of proposed casings; indicate mudding jobs, cementing points, and all other important proposed work)

I plan to drill a 2450' Pictured Cliffs Gas well, using rotary tools all the way.

I plan to set 100' of 9 5/8" surface pipe with 100 sacks.

I expect to set a 7" production string on bottom with 100 sacks, and produce through perforations.

All casing will be run and cemented, using methods approved by the U. S. Geological Survey.

I understand that this plan of work must receive approval in writing by the Geological Survey before operations may be prosecuted.

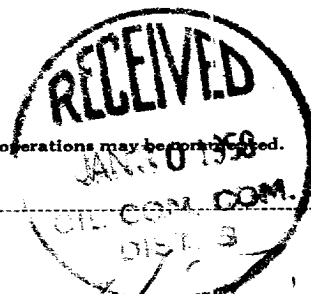
Company **John H. Trigg**
P. O. Box 5629
Address **Roswell, New Mexico**By **John H. Trigg**
Title **Owner**

NEW MEXICO OIL CONSERVATION COMMISSION
Well Location and Acreage Dedication Plat

Section A.

Date

Operator JOHN H. TRIGG Lease FEDERAL "V" SAN JUAN
Well No. 1-14 Unit Letter F Section 14 Township 30 NORTH Range 11 WEST NMPM
Located 1770 Feet From the NORTH Line, 1610 Feet From the WEST Line
County SAN JUAN G. L. Elevation 5895.0 Dedicated Acreage 160 Acres
Name of Producing Formation PICTURE CLIFF Pool AZTEC-PICTURE CLIFF

1. Is the Operator the only owner* in the dedicated acreage outlined on the plat below?
Yes X No .
2. If the answer to question one is "no," have the interests of all the owners been consolidated by communitization agreement or otherwise? Yes No . If answer is "yes," Type of Consolidation
3. If the answer to question two is "no," list all the owners and their respective interests below:
REF: GLO PLAT DATED APRIL 7, 1881

Owner

Land Description

JOHN H. TRIGG

NW 1/4 SEC. 14, T 30 N, R 11 W, N.M.P.M.

Section B

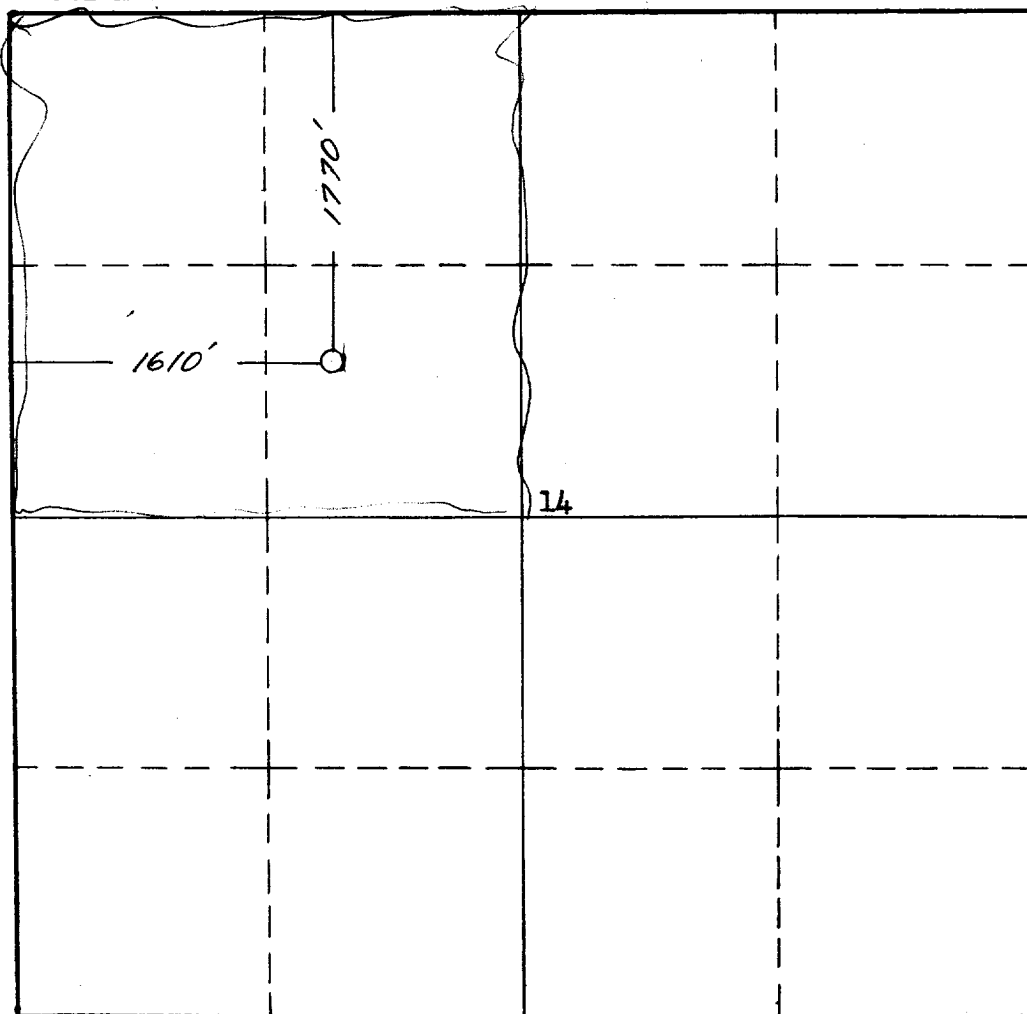

RECEIVED

JAN 30 1958

This is to certify that the information in Section A above is true and complete to the best of my knowledge and belief.

John H. Trigg

(Operator)

James W. Leese
(Representative)

P. O. Box 5629

Address

Roswell, New Mexico

This is to certify that the well location shown on the plat in Section B was plotted from field notes of actual surveys made by me or under my supervision and that the same is true and correct to the best of my knowledge and belief.

Date Surveyed 13 AUGUST 1957

James P. Leese
Registered Professional
Engineer and/or Land Surveyor.

James P. Leese

Certificate No. 1463

(See instructions for completing this form on the reverse side)

INSTRUCTIONS FOR COMPLETION:

1. Operator shall furnish and certify to the information called for in Section A.
2. Operator shall outline the dedicated acreage for both oil and gas wells on the plat in Section B.
3. A registered professional engineer or land surveyor registered in the State of New Mexico or approved by the Commission shall show on the plat the location of the well and certify this information in the space provided.
4. All distances shown on the plat must be from the outer boundaries of Section.
5. If additional space is needed for listing owners and their respective interests as required in question 3, Section A, please use space below

* "Owner" means the person who has the right to drill into and to produce from any pool and to appropriate the production either for himself or for himself and another. (65-3-29 (e) NMSA 1953 Comp.)