

NUMBER OF COPIES RECEIVED	
DISTRIBUTION	
SANTA FE	1
FILE	2
U.S.G.S.	
LAND OFFICE	
TRANSPORTER	OIL
	GAS
PRORATION OFFICE	
OPERATOR	2

NEW MEXICO OIL CONSERVATION COMMISSION
Santa Fe, New Mexico

Form C-101
Revised (12/1/55)

NOTICE OF INTENTION TO DRILL

Notice must be given to the District Office of the Oil Conservation Commission and approval obtained before drilling or recompletion begins. If changes in the proposed plan are considered advisable, a copy of this notice showing such changes will be returned to the sender. Submit this notice in **QUINTUPLICATE**. One copy will be returned following approval. See additional instructions in Rules and Regulations of the Commission. If State Land submit 6 Copies Attach Form C-128 in triplicate to first 3 copies of form C-101

234 Petr. Club Plaza, Farmington, New Mexico

March 7, 1963

(Place)

(Date)

OIL CONSERVATION COMMISSION
SANTA FE, NEW MEXICO

6-OCC, 1-Pueblo, Albuquerque, 1-Tenneco, Durango, 1-Texas Pacific, Denver, 2-D, 2-F.

Gentlemen:

You are hereby notified that it is our intention to commence the Drilling of a well to be known as
Southwest Production Company

(Company, or Operator)

Gonsales State

Well No. **1**, in **G** (Unit) The well is

located **1470** feet from the **North** line and **1770** feet from the **East** line of Section **16**, T. **30N**, R. **11W**, NMPM.

(GIVE LOCATION FROM SECTION LINE) **Basin Dakota** Pool, **San Juan** County

If State Land the Oil and Gas Lease is No. **B-10796**

If patented land the owner is.....

Address.....

We propose to drill well with drilling equipment as follows: **Rotary**

The status of plugging bond is **\$10,000.00 Blanket Bond in Effect.**

Drilling Contractor **Man Drilling Company**
1010 City National Bank Bldg.
Wichita Falls, Texas

We intend to complete this well in the **Dakota** formation at an approximate depth of **6850** feet.

CASING PROGRAM

We propose to use the following strings of Casing and to cement them as indicated:

Size of Hole	Size of Casing	Weight per Foot	New or Second Hand	Depth	Spuds Cement
13 3/4"	10 3/4"	32.75#	New	300	250
8 3/4" to top	4 1/2"	10.50#	New	T. D.	800
Gallup - 7 7/8"					
to T.D.					

If changes in the above plans become advisable we will notify you immediately.

ADDITIONAL INFORMATION (If recompletion give full details of proposed plan of work.)

Will cement thru shoe to cover Gallup, cement thru DV tool to cover Mesaverde and cement thru DV tool to cover Pictured Cliffs.

Approved..... **2-8**, 19 **63**
Except as follows:

Subject to approval of communication agreements by all working interests in the unit or approval of non-standard unit.

OIL CONSERVATION COMMISSION

By..... **A.R. Hendrick**

Sincerely yours,

Southwest Production Company

(Company or Operator)

By..... **Original signed by**
Carl W. Smith

Position..... **Superintendent**
Send Communications regarding well to

Name..... **Southwest Production Company**
Address..... **234 Petr. Club Plaza, Farmington, N. M.**

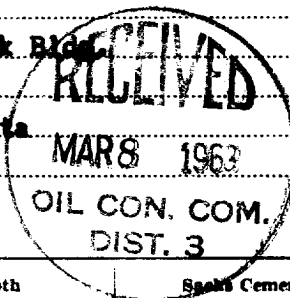

NEW MEXICO OIL CONSERVATION COMMISSION

Well Location and Acreage Dedication Plat

Section A.

Date March 7, 1963

Operator SOUTHWEST PRODUCTION CO. Lease Gonzales State (B-10796)
 Well No. 1 Unit Letter G Section 16 Township 30 NORTH Range 11 WEST NMPM
 Located 1470 Feet From the NORTH Line, 1770 Feet From the EAST Line
 County SAN JUAN G. L. Elevation 5720.0' Dedicated Acreage 1/320 Acres
 Name of Producing Formation Dakota Pool Basin Dakota

1. Is the Operator the only owner in the dedicated acreage outlined on the plat below?
 Yes _____ No X
2. If the answer to question one is "no", have the interests of all the owners been consolidated by communitization agreement or otherwise? Yes _____ No X. If answer is "yes", Type of Consolidation.

3. If the answer to question two is "no", list all the owners and their respective interests below:

Owner

Land Description

Tennessee CorporationNW/4 NE/4 SE/4 NE/4 (80 acres)Pubco Petr. Corp.NE/4 NE/4 (40 acres)Texas Pacific Coal & Oil Co.NE/4 SE/4 SW/4 SE/4 (80 acres)

Section B.

Note: All distances must be from outer boundaries of section.

This is to certify that the information in Section A above is true and complete to the best of my knowledge and belief.

Southwest Production Company

(Operator)

Original signed by
Carl W. Smith

(Representative)

234 Petr. Club Plaza

(Address)

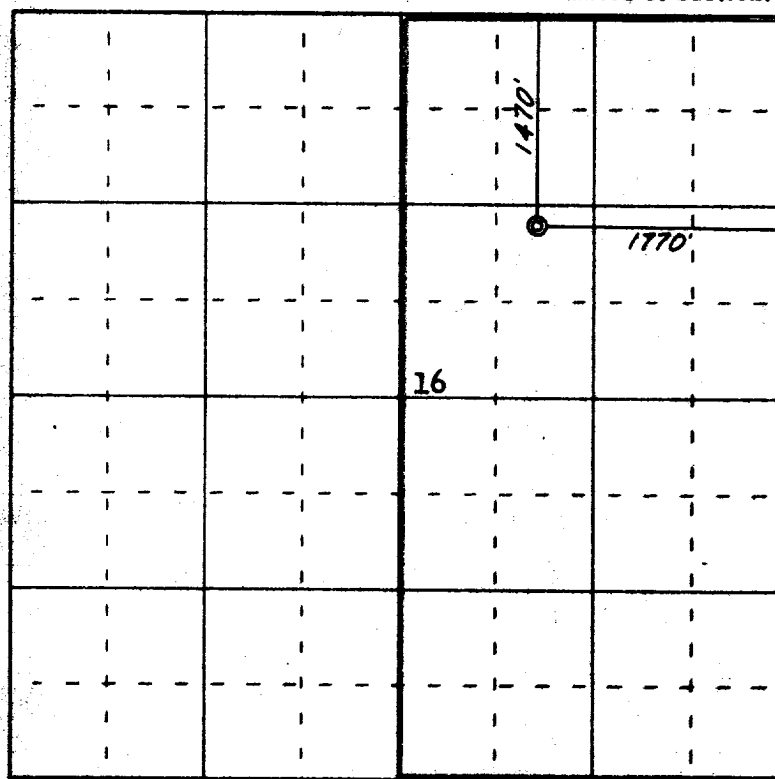
Farmington, New Mexico

0 220 440 660 880 1100 1320 1540 1760 1980 2200 2420 2640 2860 3080 3300 3520 3740 3960 4180 4400

Scale 4 inches equal 1 mile

Ref: GLO plat dated 7 April 1881

This is to certify that the above plat was prepared from field notes of actual surveys made by me or under my supervision and that the same are true and correct to the best of my knowledge and belief.

Date Surveyed 25 February 1963

James P. Leese
 Registered Professional Engineer and/or Land Surveyor
 James P. Leese, N. Mex. Reg. No. 1463

Farmington, New Mexico