

NEW MEXICO OIL CONSERVATION COMMISSION
Santa Fe, New Mexico

Form C-101
Revised (12/1/55)

NOTICE OF INTENTION TO DRILL

Notice must be given to the District Office of the Oil Conservation Commission and approval obtained before drilling or recompletion begins. If changes in the proposed plan are considered advisable, a copy of this notice showing such changes will be returned to the sender. Submit this notice in **QUINTUPPLICATE**. One copy will be returned following approval. See additional instructions in Rules and Regulations of the Commission. If State Land submit 6 Copies Attach Form C-128 in triplicate to first 3 copies of form C-101

Farmington, New Mexico

(Place)

January 25, 1960

(Date)

OIL CONSERVATION COMMISSION
SANTA FE, NEW MEXICO

Gentlemen:

You are hereby notified that it is our intention to commence the Drilling of a well to be known as

Pan American Petroleum Corporation

(Company or Operator)

Farnsworth Gas Unit "A"

(Lease)

, Well No. 1, in B The well is

(Unit)

located 990 feet from the North line and 1650 feet from the

East line of Section 17, T. 30N, R. 13W, NMPM.

(GIVE LOCATION FROM SECTION LINE) Undesignated Dakota Pool, San Juan County

If State Land the Oil and Gas Lease is No. _____

If patented land the owner is E. B. Farnsworth, et. al.

Address _____

We propose to drill well with drilling equipment as follows: To drill well with rotary tools to total depth.

The status of plugging bond is _____

Drilling Contractor To be reported later.

We intend to complete this well in the Dakota formation formation at an approximate depth of 6400' feet.

CASING PROGRAM

We propose to use the following strings of Casing and to cement them as indicated:

Size of Hole	Size of Casing	Weight per Foot	New or Second Hand	Depth	Sacks Cement
<u>11-1/4"</u>	<u>8-5/8"</u>	<u>22.7</u>	<u>New</u>	<u>300'</u>	<u>250 neat - circulate</u>
<u>7-7/8"</u>	<u>4-1/2"</u>	<u>9.5</u>	<u>New</u>	<u>6400'</u>	<u>150 sacks 4% gel cement followed by 150 sacks neat.</u>

If changes in the above plans become advisable we will notify you immediately.

ADDITIONAL INFORMATION (If recompletion give full details of proposed plan of work.)

We propose to drill the above well with rotary tools to an approximate total depth of 6400' and complete in the Dakota formation. Stimulation will be as indicated on reaching total depth. Copies of location plat are attached. A copy of any survey taken will be submitted upon completion of well.

Approved 1-26, 1960
Except as follows:

Sincerely yours,

Pan American Petroleum Corporation

(Original Company or Operator)

By R. M. Bauer, Jr.

Position Area Engineer

Send Communications regarding well to

Name Pan American Petroleum Corporation

Address Box 487, Farmington, N. M. Attn: L. O.

OIL CONSERVATION COMMISSION

By Emory C. Smith

OIL CONSERVATION COMMISSION		
AZTEC DISTRICT OFFICE		
No. Copies Received <u>5</u>		
DISTRIBUTION:		
	NO. FURNISHED	
Operator	<u>1</u>	
Santa Fe	<u>1</u>	
Proration Office		
State Land Office		
U. S. G. S.	<u>2</u>	
Transporter		
File	<u>1</u>	<input checked="" type="checkbox"/>

NEW MEXICO OIL CONSERVATION COMMISSION

Well Location and Acreage Dedication Plat

Section A.

Date January 22, 1960

Operator PAN AMERICAN PETROLEUM CORPORATION Lease FARNSWORTH GAS UNIT A
 Well No. 1 Unit Letter B Section 17 Township 30 NORTH Range 13 WEST NMPM
 Located 990 Feet From THE NORTH Line, 1650 Feet From THE EAST Line
 County SAN JUAN G. L. Elevation * Dedicated Acreage 320 Acres
 Name of Producing Formation DAKOTA Pool UNDESIGNATED DAKOTA

1. Is the Operator the only owner in the dedicated acreage outlined on the plat below?

Yes _____ No X

*To be reported later.

2. If the answer to question one is "no", have the interests of all the owners been consolidated by communitization agreement or otherwise? Yes _____ No X If answer is "yes", Type of Consolidation. Pending communitization

3. If the answer to question two is "no", list all the owners and their respective interests below:

Owner

Land Description

Pan American Petroleum CorporationNE/4 and NE/4 NW/4 Section 17Plymouth Oil CompanyNW/4 NW/4 and S/2 NW/4 Section 17

Section B.

REF: USBLM PLAT DATED MAY 12, 1955

Note: All distances must be from outer boundaries of section

This is to certify that the information in Section A above is true and complete to the best of my knowledge and belief.

Pan American Petroleum Corporation

(Operator)

R. M. Bauer, Jr. RMB

(Representative)

Box 487, Farmington, New Mexico

(Address)

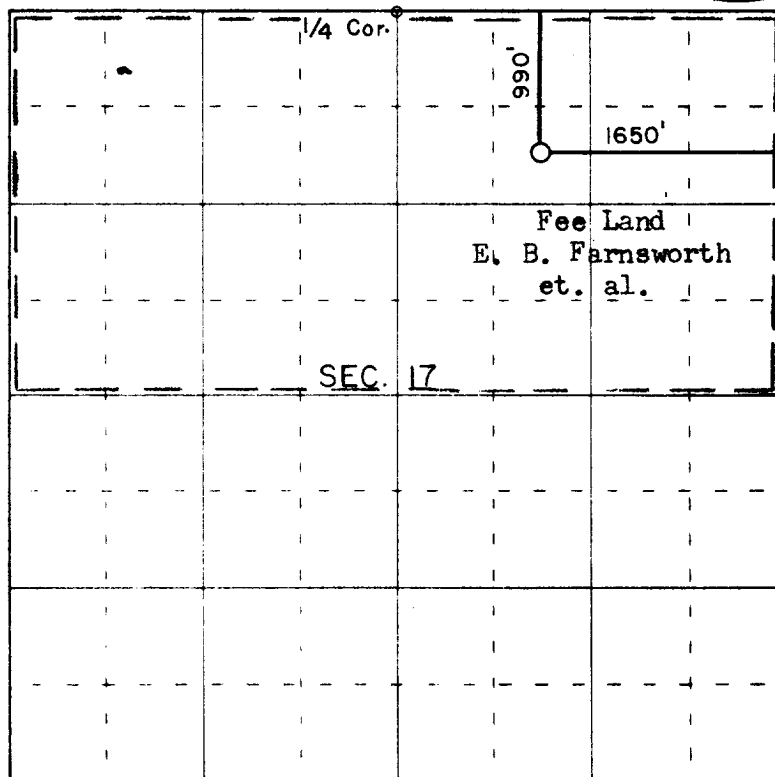

0 330 660 990 1320 1650 1980 2310 2640 2000 1500 1000 500 0

Scale 4 inches equal 1 mile

NOTE: Plymouth Oil Company has agreed to Pan American drilling the unit well on a lease basis prior to execution of unit instruments.



This is to certify that the above plat was prepared from field notes of actual surveys made by me or under my supervision and that the same are true and correct to the best of my knowledge and belief.

(Seal)

Date Surveyed 19 NOVEMBER 1959

James P. Lease
 Registered Professional Engineer and/or Land Surveyor

Farmington, New Mexico