

NEW MEXICO OIL CONSERVATION COMMISSION

Well Location and Acreage Dedication Plat

Section A.

Date October 19, 1961

Operator SOUTHWEST PRODUCTION COMPANY Lease Glenn Swire
 Well No. 1 Unit Letter N Section 8 Township 30 NORTH Range 12 WEST, NMPM
 Located 790 Feet From the SOUTH Line, 1850 Feet From the WEST Line
 County SAN JUAN G. L. Elevation 5598.0 Dedicated Acreage W/320 Acres
 Name of Producing Formation Dakota Pool Basin Dakota

1. Is the Operator the only owner in the dedicated acreage outlined on the plat below?
 Yes X No _____
2. If the answer to question one is "no", have the interests of all the owners been consolidated by communitization agreement or otherwise? Yes _____ No _____. If answer is "yes", Type of Consolidation.
3. If the answer to question two is "no", list all the owners and their respective interests below:

Owner

Land Description

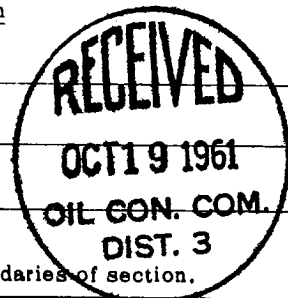

Section B.

Note: All distances must be from outer boundaries of section.

This is to certify that the information in Section A above is true and complete to the best of my knowledge and belief.

Southwest Production Company

Original signed by (operator)

Carl W. Smith

(Representative)

207 Petr. Club Plaza

(Address)

Farmington, New Mexico

Ref: GLO plat dated 7 April 1881

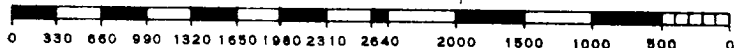
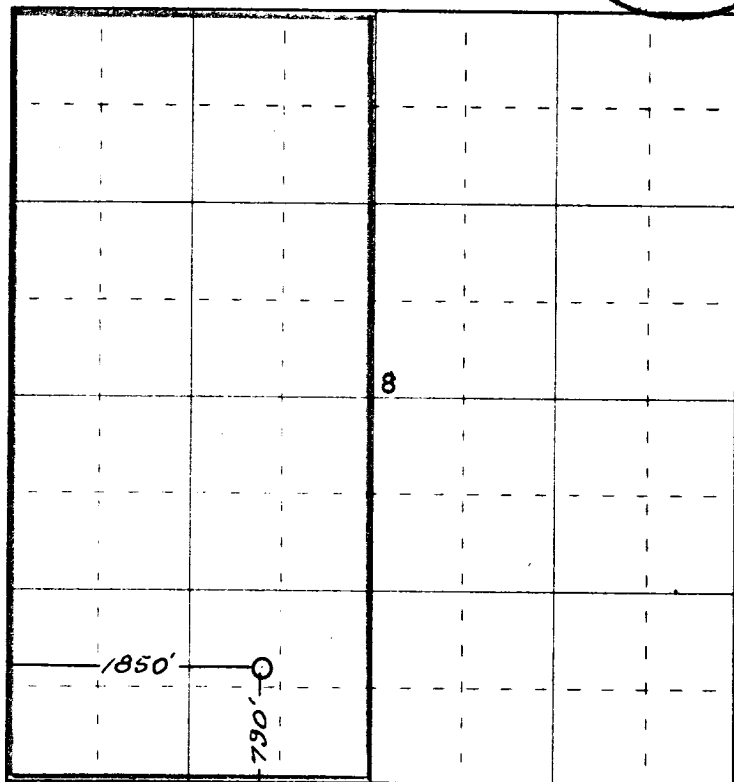

Scale 4 inches equal 1 mile

This is to certify that the above plat was prepared from field notes of actual surveys made by me or under my supervision and that the same are true and correct to the best of my knowledge and belief.

Date Surveyed 13 September 1961

James P. Leese
 Registered Professional Engineer and/or Land Surveyor
 James P. Leese N. Mex. Reg. No. 1463
 San Juan Engineering Company

