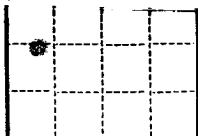

**ILLEGIBLE**

(SUBMIT IN TRIPPLICATE)

Land Office State P.Lease No. 078198Unit 300UNITED STATES  
DEPARTMENT OF THE INTERIOR  
GEOLOGICAL SURVEY

## SUNDRY NOTICES AND REPORTS ON WELLS

NOTICE OF INTENTION TO DRILL.....	SUBSEQUENT REPORT OF WATER SHUT-OFF.....
NOTICE OF INTENTION TO CHANGE PLANS.....	SUBSEQUENT REPORT OF SHOOTING OR ACIDIZING.....
NOTICE OF INTENTION TO TEST WATER SHUT-OFF.....	SUBSEQUENT REPORT OF ALTERING CASING.....
NOTICE OF INTENTION TO RE-DRILL OR REPAIR WELL.....	SUBSEQUENT REPORT OF RE-DRILLING OR REPAIR.....
NOTICE OF INTENTION TO SHOOT OR ACIDIZE.....	SUBSEQUENT REPORT OF ABANDONMENT.....
NOTICE OF INTENTION TO PULL OR ALTER CASING.....	SUPPLEMENTARY WELL HISTORY.....
NOTICE OF INTENTION TO ABANDON WELL.....	

(INDICATE ABOVE BY CHECK MARK NATURE OF REPORT, NOTICE, OR OTHER DATA)

RECEIVED  
FEB 19 1960  
U.S. GEOLOGICAL SURVEY  
FARMINGTON, NEW MEXICO

February 17, 1960

Well No. 6 is located 1550 ft. from S line and 1190 ft. from W line of sec. 12

Sec. 12 (1/4 Sec. and Sec. No.) T-30E (Twp.) R-11E (Range) N.M.P.M. (Meridian)  
Astec, Pictured Cliffs (Field) San Juan (County or Subdivision) New Mexico (State or Territory)

The elevation of the derrick floor above sea level is 5923 ft. (G. L.)

## DETAILS OF WORK

(State names of and expected depths to objective sands; show sizes, weights, and lengths of proposed casings; indicate mudding jobs, cementing points, and all other important proposed work)

Propose to: Set 90° of 7 5/8" surface casing and cement with 100 cu. cement. Drill through the Pictured Cliffs formation to an approximate total depth of 2350'. Set 2 7/8" casing at 2350' and cement with 75 cu. cement. Perforate Pictured Cliffs formation with four shots per foot. Shut-water free with 40,000 gals. water and 40,000 gal. sand.

Southwest 1/4 of Section 12, consisting of 160 acres, dedicated



I understand that this plan of work must receive approval in writing by the Geological Survey before operations may be commenced.

Company AMCO OIL & GAS COMPANYAddress Box 786  
FARMINGTON, NEW MEXICOORIGINAL SIGNED BY JOE C. SALMON  
By JOE C. SALMON  
Title District Superintendent

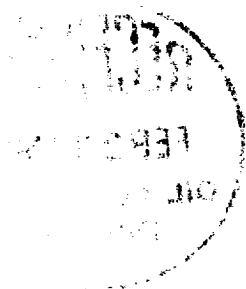

NEW MEXICO OIL CONSERVATION COMMISSION

Well Location and Acreage Dedication Plat

Section A.

Date February 17, 1960

Operator AZTEC OIL & GAS COMPANY Lease NYE  
Well No. 6 Unit Letter L Section 12 Township 30N Range 11W NMPM  
Located 1550 Feet From South Line, 1190 Feet From West Line  
County San Juan G. L. Elevation 5929 Dedicated Acreage 160 Acres  
Name of Producing Formation Pictured Cliffs Pool Astec-Pictured Cliffs

1. Is the Operator the only owner\* in the dedicated acreage outlined on the plat below?  
Yes XX No
2. If the answer to question one is "no," have the interests of all the owners been consolidated by communitization agreement or otherwise? Yes        No       . If answer is "yes,"  
Type of Consolidation
3. If the answer to question two is "no," list all the owners and their respective interests below:

Owner

Land Description



Section. B

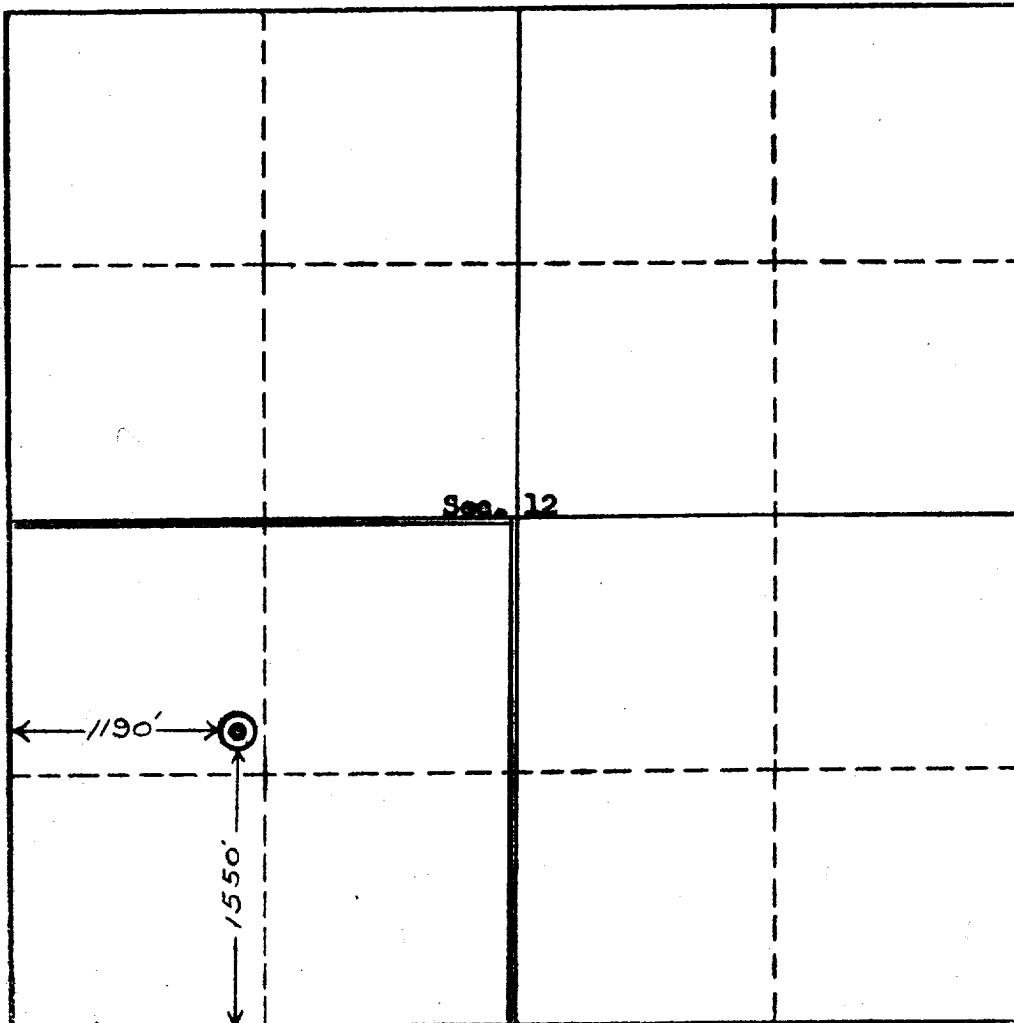

This is to certify that the information in Section A above is true and complete to the best of my knowledge and belief.

AZTEC OIL & GAS COMPANY  
(Operator)

ORIGINAL SIGNED BY JOE C. SALMON  
(Representative)

Box 786, Farmington, N.M.  
Address

This is to certify that the well location shown on the plat in Section B was plotted from field notes of actual survey made by me or under my supervision and that the same is true to the best of my knowledge and belief.

Date Surveyed Feb. 16, 1960

Ernest V. Echohawk  
Ernest V. Echohawk  
Registered Land Surveyor.

Certificate No. 1545

