

(SUBMIT IN TRIPLICATE)

UNITED STATES
DEPARTMENT OF THE INTERIOR
GEOLOGICAL SURVEY

Land Office Santa Fe
Lease No. 3F078199
Unit E. E. Elliott "C"

SUNDRY NOTICES AND REPORTS ON WELLS

NOTICE OF INTENTION TO DRILL.....	<input checked="" type="checkbox"/>	SUBSEQUENT REPORT OF WATER SHUT-OFF.....	
NOTICE OF INTENTION TO CHANGE PLANS.....		SUBSEQUENT REPORT OF SHOOTING OR ACIDIZING.....	
NOTICE OF INTENTION TO TEST WATER SHUT-OFF.....		SUBSEQUENT REPORT OF ALTERING CASING.....	
NOTICE OF INTENTION TO RE-DRILL OR REPAIR WELL.....		SUBSEQUENT REPORT OF RE-DRILLING OR REPAIR.....	
NOTICE OF INTENTION TO SHOOT OR ACIDIZE.....		SUBSEQUENT REPORT OF ABANDONMENT.....	
NOTICE OF INTENTION TO PULL OR ALTER CASING.....		SUPPLEMENTARY WELL HISTORY.....	
NOTICE OF INTENTION TO ABANDON WELL.....			

(INDICATE ABOVE BY CHECK MARK NATURE OF REPORT, NOTICE, OR OTHER DATA)

E. E. Elliott "C"

Farmington, New Mexico December 8, 1952

Well No. 1 is located 1650 ft. from N line and 1455 ft. from E line of sec. 9

SE 1/4 of Section 9
(1/4 Sec. and Sec. No.)

T-30-N
(Twp.)

R-9-W
(Range)

S.M.P.M.
(Meridian)

Pictured Cliffs
(Field)

San Juan
(County or Subdivision)

New Mexico
(State or Territory)

The elevation of the derrick floor above sea level is _____ ft. (To be reported later)

DETAILS OF WORK

(State names of and expected depths to objective sands; show sizes, weights, and lengths of proposed casings; indicate mudding jobs, cementing points, and all other important proposed work)

We propose to drill the above well with rotary tools to an approximate total depth of 3030' to complete in the Pictured Cliffs formation. Stimulation will be indicated on reaching total depth.

Proposed casing program:

SIZE	DEPTH
3-5/8"	300'
5-1/2"	3030'

CEMENT
250

REMARKS

Circulate to surface sufficient to fill above pay.

Copies of location plat are attached. Logs will be furnished upon completion of well.

I understand that this plan of work must receive approval in writing by the Geological Survey before operations may be commenced.

Company Pan American Petroleum Corporation

ORIGINAL SIGNED BY
D. J. SCOTT

Address Box 487

Farmington, New Mexico

By _____

Title Field Clerk

NEW MEXICO OIL CONSERVATION COMMISSION

Well Location and Acreage Dedication Plat

Section A.

Date December 8, 1958

Operator PAN AMERICAN PETROLEUM CORPORATION Lease E. E. Elliott "C"
Well No. 1 Unit Letter J Section 9 Township 30 North Range 9 West NMPM
Located 1650 Feet From South Line, 1455 Feet From East Line
County San Juan G. L. Elevation * Dedicated Acreage 160 Acres
Name of Producing Formation Pictured Cliffs Pool Blanco Pictured Cliffs

1. Is the Operator the only owner* in the dedicated acreage outlined on the plat below?
Yes X No *To be reported later
2. If the answer to question one is "no," have the interests of all the owners been consolidated by communitization agreement or otherwise? Yes No . If answer is "yes,"
Type of Consolidation
3. If the answer to question two is "no," list all the owners and their respective interests below:

Owner

Land Description



Section. B

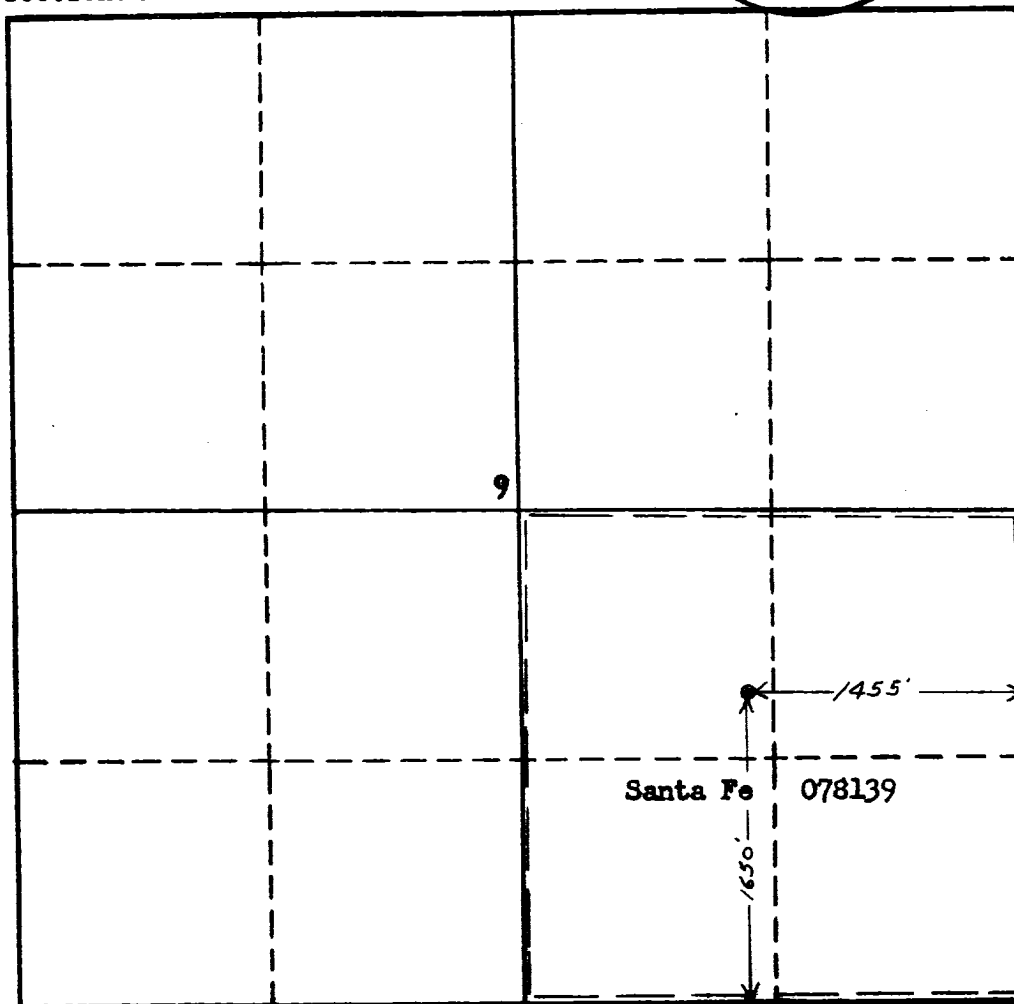

This is to certify that the information in Section A above is true and complete to the best of my knowledge and belief.

PAN AMERICAN PETROLEUM CORP.
(Operator)

R.M. Bauer, Jr. RMBauer, Jr.
(Representative)

Box 487, Farmington, New Mexico
Address

This is to certify that the well location on the plat in Section B was plotted from field notes of actual surveys made by me or under my supervision and that the same is true to the best of my knowledge and belief.

Date Surveyed Dec. 4, 1958

Ernest V. Echohawk
Registered Land Surveyor.

Certificate No. 1545

