

(SUBMIT IN TRIPLICATE)

UNITED STATES
DEPARTMENT OF THE INTERIOR
GEOLOGICAL SURVEY

Land Office Santa Fe
Lease No. RM-024158
Unit _____

SUNDRY NOTICES AND REPORTS ON WELLS

NOTICE OF INTENTION TO DRILL.....	<input checked="" type="checkbox"/>	SUBSEQUENT REPORT OF WATER SHUT-OFF.....	
NOTICE OF INTENTION TO CHANGE PLANS.....		SUBSEQUENT REPORT OF SHOOTING OR ACIDIZING.....	
NOTICE OF INTENTION TO TEST WATER SHUT-OFF.....		SUBSEQUENT REPORT OF ALTERING CASING.....	
NOTICE OF INTENTION TO RE-DRILL OR REPAIR WELL.....		SUBSEQUENT REPORT OF RE-DRILLING OR REPAIR.....	
NOTICE OF INTENTION TO SHOOT OR ACIDIZE.....		SUBSEQUENT REPORT OF ABANDONMENT.....	
NOTICE OF INTENTION TO PULL OR ALTER CASING.....		SUPPLEMENTARY WELL HISTORY.....	
NOTICE OF INTENTION TO ABANDON WELL.....			

(INDICATE ABOVE BY CHECK MARK NATURE OF REPORT, NOTICE, OR OTHER DATA)

October 16, 1956, 19

Blanco 30-12
Well No. 3-10 is located 1510 ft. from N line and 990 ft. from W line of sec. 10

NW/4 SW/4 10 30N 12W 10PM
(1/4 Sec. and Sec. No.) (Twp.) (Range) (Meridian)

Wildcat (Mesaverde) & San Juan New Mexico
Wildcat (Pictured Cliffs) (County or Subdivision) (State or Territory)

The elevation of the ungraded ground above sea level is 5713 ft.

DETAILS OF WORK

(State names of and expected depths to objective sands; show sizes, weights, and lengths of proposed casings; indicate mudding jobs, cementing points, and all other important proposed work)

Propose to drill 12 1/4" hole to 200', set 9-5/8" OD Casing & cement to surface w/150 sx reg. Then drill 6-3/4" hole using mud to total depth of approx. 4535', set 5-1/2" OD Casing & cement w/150 sx 4 1/2 gal w/50 sx neat on bottom. Run stage tool approx. 200' below the Pictured Cliffs form. & cement w/150 sx 4 1/2 gal. Perforate the 5 1/2" cag & fracture the Cliff House, Manefee & Point Lookout zones separately, each w/approx. 40,000 gals water. Perforate the 5 1/2" casing & fracture the Pictured Cliffs w/approx. 30,000 gals water. Set prod packer @ approx 3495'. Run 2-3/8" OD tubing w/side-door choke set @ approx. 3465' & complete well to produce the Mesaverde thru the tubing & the Pictured Cliffs thru the tubing - casing annulus. It is planned to DST from 258-440 & from 1908-2078. 50' cores will be cut from approx. 4300-4450. The SW/4 of Sec. 10 containing 160 acres, is dedicated to this well for both the Mesaverde & Pictured Cliffs formations.

I understand that this plan of work must receive approval in writing by the Geological Survey before operations may be commenced.

Company Northwest Production Corporation

Address 520 Sims Building

Albuquerque, New Mexico

RAY PHILLIPS
By Ray Phillips

Title Asst. Mgr., Production Operations

NEW MEXICO
OIL CONSERVATION COMMISSION

Form C-128

Well Location and/or Gas Proration Plat

Date October 18, 1956

Operator Northwest Production Corporation Lease Blanco Unit 30-12

Well No. 3-10 Section 10 Township 30 North Range 12 West NMPM

Located 1510 Feet From South Line, 990 Feet From West Line,

San Juan County, New Mexico. G. L. Elevation 5713, ungraded.

Name of Producing Formation Mesaverde Pictured Cliffs Wildcat
Pool Wildcat Dedicated Acreage 160

(Note: All distances must be from outer boundaries of Section)

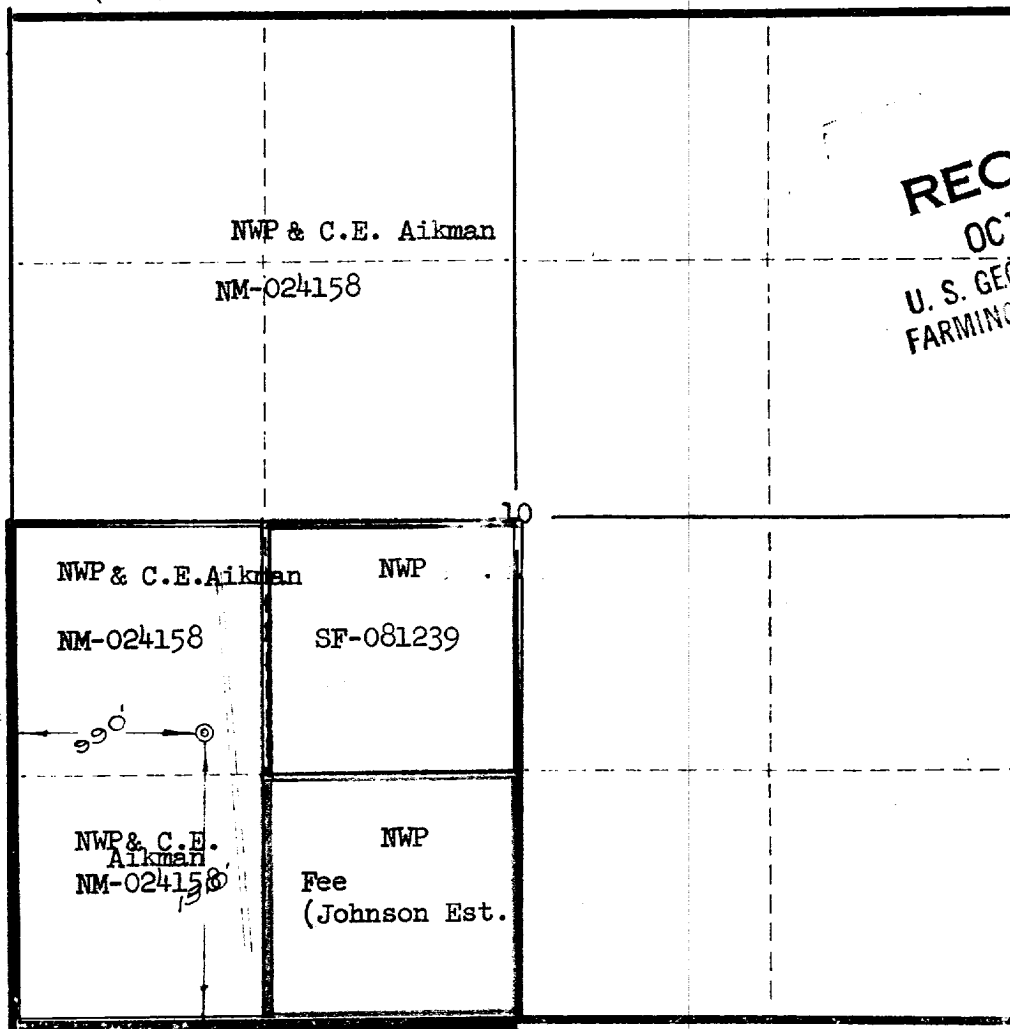

NOTE

This section of form is to be used for gas wells only.

1. Is this Well a Dual Comp. ? Yes ☒ No ☐
2. If the answer to Question 1 is yes, are there any other dually completed wells within the dedicated acreage?
Yes ☐ No ☒

Name RAY PHILLIPS Ray Phillips
Position Asst. Mgr., Production Operations
Representing Northwest Production Corporation
Address 520 Simms Bldg., Albuquerque, N.M.

This is to certify that the above was prepared from field notes of actual surveys made by me or under my supervision and that the same are true and correct to the best of my knowledge and belief.

Date Surveyed October 13, 1956

Ernest V. Echohawk
Reg. Land Surveyor, N. Mex., Reg. No. 1545