

NUMBER OF COPIES RECEIVED	
DISTRIBUTION	
SANTA FE	
FILE	
U.S.G.S.	
LAND OFFICE	
TRANSPORTER	OIL
	GAS
PRORATA OFFICE	
OPERATOR	

30-045-09671

NEW MEXICO OIL CONSERVATION COMMISSION
Santa Fe, New Mexico

Form G-101
 Revised (12/1/55)

NOTICE OF INTENTION TO DRILL

Notice must be given to the District Office of the Oil Conservation Commission and approval obtained before drilling or recompletion begins. If changes in the proposed plan are considered advisable, a copy of this notice showing such changes will be returned to the sender. Submit this notice in **QUINTUPLICATE**. One copy will be returned following approval. See additional instructions in Rules and Regulations of the Commission. If State Land submit 6 Copies Attach Form G-128 in triplicate to first 3 copies of form G-101

207 Petr. Club Plaza, Farmington, N. M.
 (Place)

12/11/61
 (Date)

OIL CONSERVATION COMMISSION
SANTA FE, NEW MEXICO

6-OCC, 1-Carr, 1-D, 1-F, 1-Aspen

Gentlemen:

You are hereby notified that it is our intention to commence the **Drilling** of a well to be known as
Southwest Production Company

(Company or Operator)

Cooley
 (Lease)

Well No. **1**

L
 (Unit)

The well is

located **1865** feet from the **South** line and **1310** feet from the

West

line of Section **9**, T. **30N**, R. **11W**, NMPM.

(GIVE LOCATION FROM SECTION LINE)

Basin Dakota

Pool,

San Juan

County

If State Land the Oil and Gas Lease is No.

Sam S. Cooley

If patented land the owner is

Address **P. O. Box 660, Roswell, N. M.**

We propose to drill well with drilling equipment as follows:

Rotary

The status of plugging bond is **\$10,000.00 Blanket Bond in Effect**

Drilling Contractor

Aspen Drilling Company

P. O. Box 2060, Farmington, New Mexico

We intend to complete this well in the **Dakota**

formation at an approximate depth of **6750** feet.

CASING PROGRAM

We propose to use the following strings of Casing and to cement them as indicated:

Size of Hole	Size of Casing	Weight per Foot	New or Second Hand	Depth	Sacks Cement
12 1/4"	9 5/8"	32#	New	300	250
7 7/8"	4 1/2"	10.50#	New	At T. D.	300 sx or enough to cover the Gallup formation.

If changes in the above plans become advisable we will notify you immediately.

ADDITIONAL INFORMATION (If recompletion give full details of proposed plan of work.)

DV tools will be placed for the protection of the Pictured Cliffs and Mesaverde formations.

Approved 12-13, 19 61
 Except as follows:

Sincerely yours,

Southwest Production Company
 (Company or Operator)

By **Original signed by**
Carl W. Smith

Position **Superintendent**

Send Communications regarding well to

Southwest Production Company

Name

Address **207 Petr. Club Plaza, Farmington, N. M.**

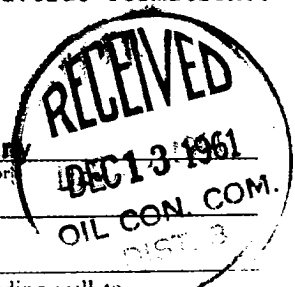

OIL CONSERVATION COMMISSION

By Emory E. Smith

NEW MEXICO OIL CONSERVATION COMMISSION

Well Location and Acreage Dedication Plat

Section A.

Date 12/11/61

Operator SOUTHWEST PRODUCTION COMPANY Lease Coolley
 Well No. 1 Unit Letter L Section 9 Township 30 NORTH Range 11 WEST, NMPM
 Located 1865 Feet From the SOUTH Line, 1310 Feet From the WEST Line
 County SAN JUAN G. L. Elevation 5532.0 Dedicated Acreage W/320 Acres
 Name of Producing Formation Dakota Pool Basin Dakota

1. Is the Operator the only owner in the dedicated acreage outlined on the plat below?

Yes ☒ No ☐2. If the answer to question one is "no", have the interests of all the owners been consolidated by communitization agreement or otherwise? ☒ Yes ☐ No ☐ If answer is "yes", Type of Consolidation.

3. If the answer to question two is "no", list all the owners and their respective interests below:

OwnerLand Description

Section B.

This is to certify that the information
 in Section A above is true and complete
 to the best of my knowledge and belief.

Southwest Production Company(Operator) Original signed by
Carl W. Smith

(Representative)

207 Petr. Club Plaza

(Address)

Farmington, New Mexico

Ref: GLO plat dated 7 April 1881

Note: All distances must be from outer boundaries of section.

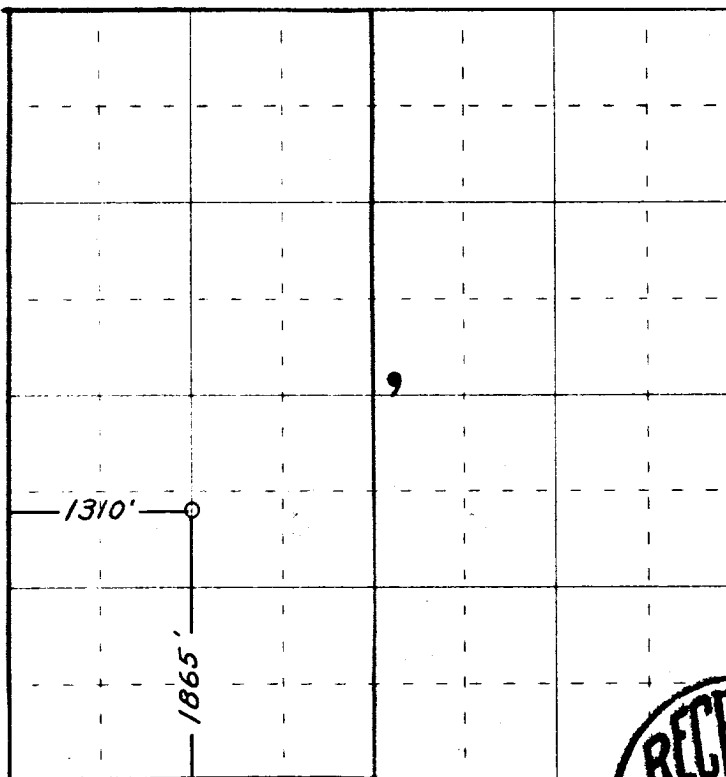

0 330 660 990 1320 1650 1980 2310 2640 2000 1500 1000

Scale 4 inches equal 1 mile



This is to certify that the above plat was prepared from field notes of actual surveys
 made by me or under my supervision and that the same are true and correct to the best
 of my knowledge and belief.

Date Surveyed 8 December 1961

James P. Leese
 Registered Professional Engineer and/or Land Surveyor
 James P. Leese N. Mex. Reg. No. 1463
 San Juan, New Mexico

(Seal)

Farmington, New Mexico