

(SUBMIT IN TRIPLICATE)

UNITED STATES
DEPARTMENT OF THE INTERIOR
GEOLOGICAL SURVEY

Land Office **SF**
Lease No. **081298**
Unit **Williams**

SUNDRY NOTICES AND REPORTS ON WELLS

NOTICE OF INTENTION TO DRILL	<input checked="" type="checkbox"/>	SUBSEQUENT REPORT OF WATER SHUT-OFF	
NOTICE OF INTENTION TO CHANGE PLANS		SUBSEQUENT REPORT OF SHOOTING OR ACIDIZING	
NOTICE OF INTENTION TO TEST WATER SHUT-OFF		SUBSEQUENT REPORT OF ALTERING CASING	
NOTICE OF INTENTION TO RE-DRILL OR REPAIR WELL		SUBSEQUENT REPORT OF RE-DRILLING OR REPAIR	
NOTICE OF INTENTION TO SHOOT OR ACIDIZE		SUBSEQUENT REPORT OF ABANDONMENT	
NOTICE OF INTENTION TO PULL OR ALTER CASING		SUPPLEMENTARY WELL HISTORY	
NOTICE OF INTENTION TO ABANDON WELL			

(INDICATE ABOVE BY CHECK MARK NATURE OF REPORT, NOTICE, OR OTHER DATA)

December 3, 1958

Well No. **2-A** is located **1930** ft. from **S** line and **1930** ft. from **E** line of sec. **12**

NW SE/4 Sec. 12 **30N** **16W** **NMPM**
(1/4 Sec. and Sec. No.) (Twp.) (Range) (Meridian)
Farmington Gallup **San Juan** **New Mexico**
(Field) (County or Subdivision) (State or Territory)

The elevation of the derrick floor above sea level is **5493** ft.

DETAILS OF WORK

(State names of and expected depths to objective sands; show sizes, weights, and lengths of proposed casings; indicate mudding jobs, cementing points, and all other important proposed work)

It is intended to drill a well through the Lower-Gallup Formation using rotary tools and mud circulation. Possible productive intervals will be perforated and sandoil fractured. Estimated Total Depth 3000'.

Casing Program:

10-3/4" at 128' with 150 sacks cement circulated to surface.
5-1/2" at 3000' with 150 sacks cement.

The NW/4 SE/4 of Section 12 is dedicated to this well.

NW/4 SE/4 Section 12 SF-081298



I understand that this plan of work must receive approval in writing by the Geological Survey before operations may be commenced.

Company **El Paso Natural Gas Products Company**

Address **Post Office Box 1565**
Farmington, New Mexico

ORIGINAL SIGNED BY: JOSEPH E. KREGER
By _____

Title **Petroleum Engineer**

NEW MEXICO OIL CONSERVATION COMMISSION

Well Location and Acreage Dedication Plat

Section A.

Date December 3, 1958

Operator El Paso Natural Gas Products Company Lease Williams No. 3-A SP-081298
Well No. 3-A Unit Letter J Section 12 Township 30 North Range 16 West NMPN
Located 1980 Feet From South Line, 1980 Feet From East Line
County San Juan G. L. Elevation 5485 Dedicated Acreage 88 Acres
Name of Producing Formation Lower Gallup Pool Hercules Gallup Est.

1. Is the Operator the only owner* in the dedicated acreage outlined on the plat below?
Yes ☒ No ☐
2. If the answer to question one is "no," have the interests of all the owners been consolidated by communitization agreement or otherwise? Yes ☐ No ☐ If answer is "yes,"
Type of Consolidation _____
3. If the answer to question two is "no," list all the owners and their respective interests below:

Owner

Land Description

RECEIVED

DEC 10 1958
OIL CON. COM.
DIST. 3

RECEIVED

DEC 3 1958

LOGIC COUNTY
FARMINGTON NEW MEXICO

Section. B

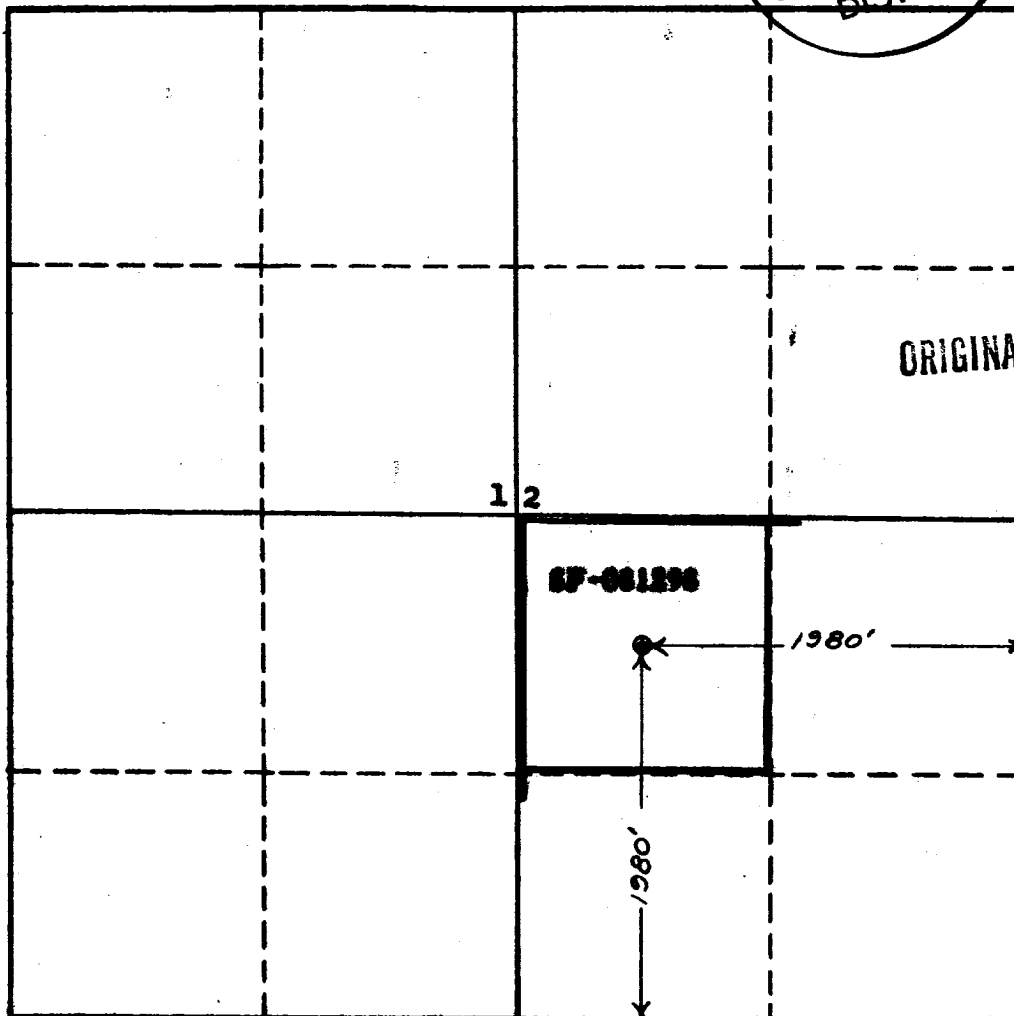

This is to certify that the information in Section A above is true and complete to the best of my knowledge and belief.

El Paso Natural Gas Products Co.

(Operator)

SIGNED BY: JOSEPH E. KREGER

(Representative)

Box 1544, Farmington, New Mexico

Address

This is to certify that the well location shown on the plat in Section B was plotted from field notes of actual surveys made by me or under my supervision and that the same is true and correct to the best of my knowledge and belief.

Date Surveyed Dec. 3, 1958

Ernest V. Echolaw
Ernest V. Echolaw
Registered Land Surveyor.

Certificate No. 1545