

(SUBMIT IN TRIPLICATE)

UNITED STATES  
DEPARTMENT OF THE INTERIOR  
GEOLOGICAL SURVEYLand Office New Mexico  
Lease No. NE 04443  
Unit O. J. Hoover "B"

## SUNDRY NOTICES AND REPORTS ON WELLS

NOTICE OF INTENTION TO DRILL.....	<input checked="" type="checkbox"/>	SUBSEQUENT REPORT OF WATER SHUT-OFF.....	
NOTICE OF INTENTION TO CHANGE PLANS.....		SUBSEQUENT REPORT OF SHOOTING OR ACIDIZING.....	
NOTICE OF INTENTION TO TEST WATER SHUT-OFF.....		SUBSEQUENT REPORT OF ALTERING CASING.....	
NOTICE OF INTENTION TO RE-DRILL OR REPAIR WELL.....		SUBSEQUENT REPORT OF RE-DRILLING OR REPAIR.....	
NOTICE OF INTENTION TO SHOOT OR ACIDIZE.....		SUBSEQUENT REPORT OF ABANDONMENT.....	
NOTICE OF INTENTION TO PULL OR ALTER CASING.....		SUPPLEMENTARY WELL HISTORY.....	
NOTICE OF INTENTION TO ABANDON WELL.....			

(INDICATE ABOVE BY CHECK MARK NATURE OF REPORT, NOTICE, OR OTHER DATA)

O. J. Hoover "B"

Farmington, New Mexico, October 21, 1958

Well No. 3 is located 2260 ft. from (N) line and 440 ft. from (E) line of Sec. 1134/A of Section 11  
(1/4 Sec. and Sec. No.)T-30-N  
(Twp.)R-16-W  
(Range)104°W  
(Meridian)Horseshoe Gallup  
(Field)San Juan  
(County or Subdivision)New Mexico  
(State or Territory)

OCT 23 1958

OIL CON. COM.  
DIST. 3

The elevation of the derrick floor above sea level is \_\_\_\_\_ ft. (To be reported later.)

## DETAILS OF WORK

(State names of and expected depths to objective sands; show sizes, weights, and lengths of proposed casings; indicate mudlogging jobs, cementing points, and all other important proposed work)

We propose to drill the above well to a depth of approximately 2100 feet to test and develop productive Gallup Zones. Stimulation will be as indicated upon penetration of Gallup pay. Rotary tools will be used to total depth. Casing program will be as follows:

SIZE	DEPTH	WEIGHT	REMARKS
8-5/8"	200'		Heat circulate to surface.
4-1/2"	2100'	175	45 gal and heat.

Copies of location plat are attached. A copy of any survey taken will be submitted upon completion of well.

I understand that this plan of work must receive approval in writing by the Geological Survey before operations may be commenced.

Company Pan American Petroleum CorporationAddress Box 487Farmington, New Mexico

By \_\_\_\_\_

Title Field Clerk

NEW MEXICO OIL CONSERVATION COMMISSION

Well Location and Acreage Dedication Plat

Section A.

Date October 13, 1958

Operator Pan American Petroleum Corporation Lease O. J. Hoover "B"  
Well No. 3 Unit Letter L Section 11 Township 30 North Range 16 West NMPM  
Located 2260 Feet From South Line, 660 Feet From West Line  
County San Juan G. L. Elevation \* Dedicated Acreage 40 Acres  
Name of Producing Formation Gallup Pool Horseshoe Gallup

1. Is the Operator the only owner\* in the dedicated acreage outlined on the plat below?  
Yes X No        \* To be reported later
2. If the answer to question one is "no," have the interests of all the owners been consolidated by communitization agreement or otherwise? Yes        No       . If answer is "yes,"  
Type of Consolidation
3. If the answer to question two is "no," list all the owners and their respective interests below:

Owner

Land Description



Section B

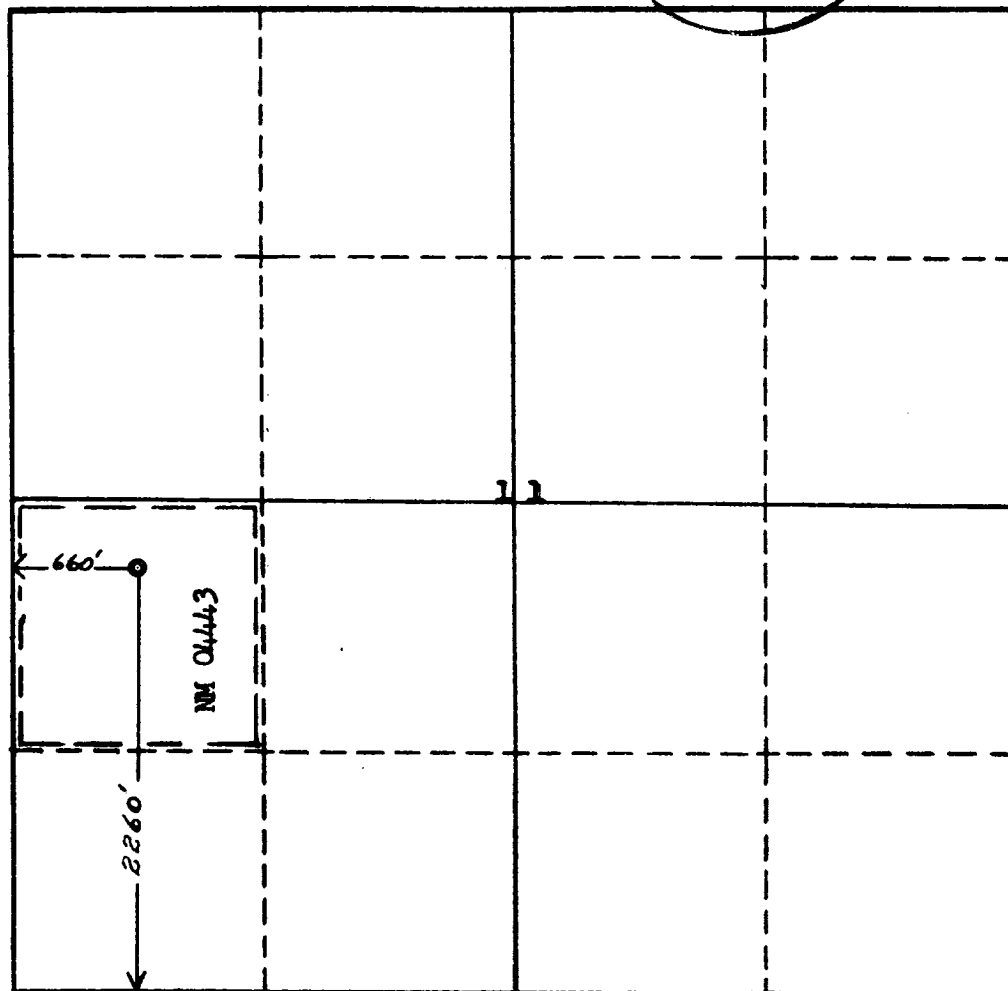

This is to certify that the information in Section A above is true and complete to the best of my knowledge and belief.

PAN AMERICAN PETROLEUM CORP.

(Operator)

R. M. Bauer, Jr. RMBauer, Jr.

(Representative)

Box 487, Farmington, New Mexico

Address

This is to certify that the well location shown on the plat in Section A is plotted from field notes of a registered surveyor made by me or under my supervision and that the same is true and correct to the best of my knowledge and belief.

Date Surveyed Oct. 8, 1958

Ernest V. Echohawk  
Registered Land Surveyor.

Certificate No. 1545

