

B. & R. SERVICE COMPANY

TEMPERATURE SURVEY

COMPANY EL PASO NATURAL GAS COMPANY
 WELL SULLIVAN # 1 FIELD _____
 COUNTY SAN JUAN STATE NEW MEXICO
 SEC. 7 TWP. 30N RGE. 10E
 APPROX. TOP CEMENT 1535
 Survey Begins at 1000 Ft. Ends at 4872 Ft.
 Approx. Fill-Up 82% Max. Temp. 128 DEG. 4740
 Log Measured From ROTARY TABLE Run No. 1

Casing Size 7" from 4907 to _____ Diam of Hole 6 3/4" from _____ to _____
 from _____ to _____ from _____ to _____

Date of Cementing AUGUST 27, 1953 Time 9:15 P.M.
 Date of Survey AUGUST 27, 1953 Time 9:15 A.M.

Amount of Cement 500 SACHES Type PORTLAND
 Amount of Admix 45% FLOCCULANT 1/3% GEL

Recorded by R. W. BELL Witnessed by K. J. JENSEN

REMARKS OR OTHER DATA

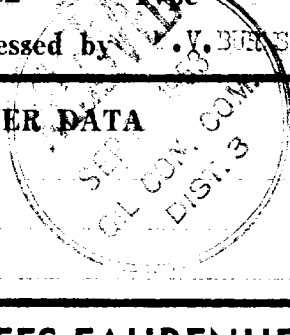

TEMPERATURE IN DEGREES FAHRENHEIT

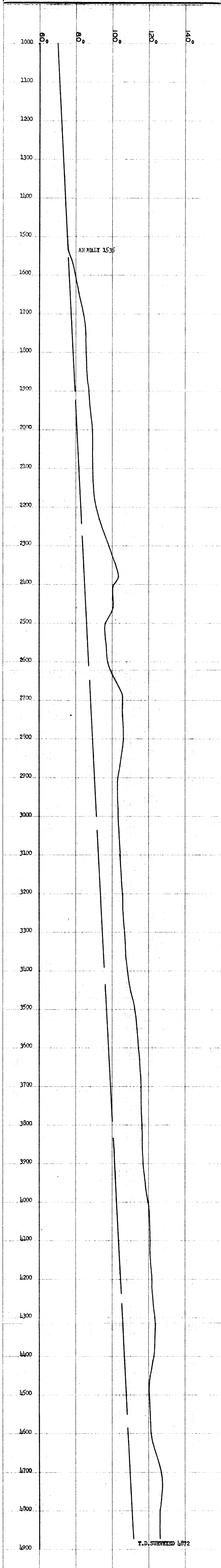

T.D. SURVEYED 4872