

NUMBER OF COPIES RECEIVED	
DISTRIBUTION	
SANTA FE	
FILE	
U.S.G.	
LAND OFFICE	
TRANSPORTER	OIL GAS
PRODUCTION OFFICE	
OPERATOR	

**NEW MEXICO OIL CONSERVATION COMMISSION**  
**Santa Fe, New Mexico**

Form C-101  
Revised (12/1/55)

**NOTICE OF INTENTION TO DRILL**

Notice must be given to the District Office of the Oil Conservation Commission and approval obtained before drilling or recompletion begins. If changes in the proposed plan are considered advisable, a copy of this notice showing such changes will be returned to the sender. Submit this notice in QUINTUPLICATE. One copy will be returned following approval. See additional instructions in Rules and Regulations of the Commission. If State Land submit 6 Copies Attach Form C-128 in triplicate to first 3 copies of form C-101

**Farmington, New Mexico**

**March 14, 1962**

(Place)

(Date)

OIL CONSERVATION COMMISSION  
SANTA FE, NEW MEXICO

**6-GCC, 1-WP Carr, 1-Aspen, 1-D, 3-F**

Gentlemen:

You are hereby notified that it is our intention to commence the Drilling of a well to be known as  
**Southwest Production Company**

(Company or Operator)

**Faye-Burdette**

(Lease)

, Well No. **1**, in **G** (Unit)

located **1520** feet from the **North** line and **1450** feet from the

**East**

line of Section **9**, T. **39 N**, R. **11 W**, NMPM.

(GIVE LOCATION FROM SECTION LINE)

**Basin Dakota**

Pool, **San Juan** County

If State Land the Oil and Gas Lease is No.

If patented land the owner is **Burdette Wallace**

Address

We propose to drill well with drilling equipment as follows: **Rotary**

The status of plugging bond is **\$10,000.00 Blanket Bond in Effect**

Drilling Contractor **Aspen Drilling Company**

**Post Office Box 2060**

**Farmington, New Mexico**

We intend to complete this well in the **Dakota**

formation at an approximate depth of **6000**

**CASING PROGRAM**

We propose to use the following strings of Casing and to cement them as indicated:

Size of Hole	Size of Casing	Weight per Foot	New or Second Hand	Depth	Sacks Cement
<b>12 1/4"</b>	<b>9 5/8"</b>	<b>32.50#</b>	<b>New</b>	<b>300</b>	<b>250</b>
<b>7 7/8"</b>	<b>4 1/2"</b>	<b>10.50#</b>	<b>New</b>	<b>Total Depth</b>	<b>300 or enough</b>
					<b>to cover the</b>
					<b>Gallup formation</b>

If changes in the above plans become advisable we will notify you immediately.

ADDITIONAL INFORMATION (If recompletion give full details of proposed plan of work.)

**DV tools will be placed for the protection of the Pictured Cliffs and Mesaverde formations.**

Approved 3-15, 1962  
Except as follows:

Sincerely yours,

**Southwest Production Company**

Original signed (Company or Operator)

By **Carl W. Smith**

Position **Superintendent**

Send Communications regarding well to

Name **Southwest Production Company**

Address **207 Petr. Club Plaza, Farmington, N.M.**

OIL CONSERVATION COMMISSION

By *A. R. Bendrich*



Well Location and Acreage Dedication Plat

## Section A.

Date March 14, 1962

Operator SOUTHWEST PRODUCTION COMPANY Lease Faye-Burdette  
 Well No. 1 Unit Letter G Section 9 Township 30 NORTH Range 11 WEST, NMPM  
 Located 1520 Feet From the NORTH Line, 1450 Feet From the EAST Line  
 County SAN JUAN G. L. Elevation 5605.0 Dedicated Acreage E/320 Acres  
 Name of Producing Formation Dakota Pool Basin Dakota

1. Is the Operator the only owner in the dedicated acreage outlined on the plat below?

Yes \_\_\_\_\_ No X2. If the answer to question one is "no", have the interests of all the owners been consolidated by communitization agreement or otherwise? Yes \_\_\_\_\_ No X. If answer is "yes", Type of Consolidation.

3. If the answer to question two is "no", list all the owners and their respective interests below:

OwnerLand DescriptionSE/4 - Town lots in the process of being leased.

## Section B.

Note: All distances must be from outer boundaries of section.

This is to certify that the information  
 in Section A above is true and complete  
 to the best of my knowledge and belief.

Southwest Production Company  
 (Operator) Original signed by,  
Carl W. Smith

(Representative)

207 Petr. Club Plaza

(Address)

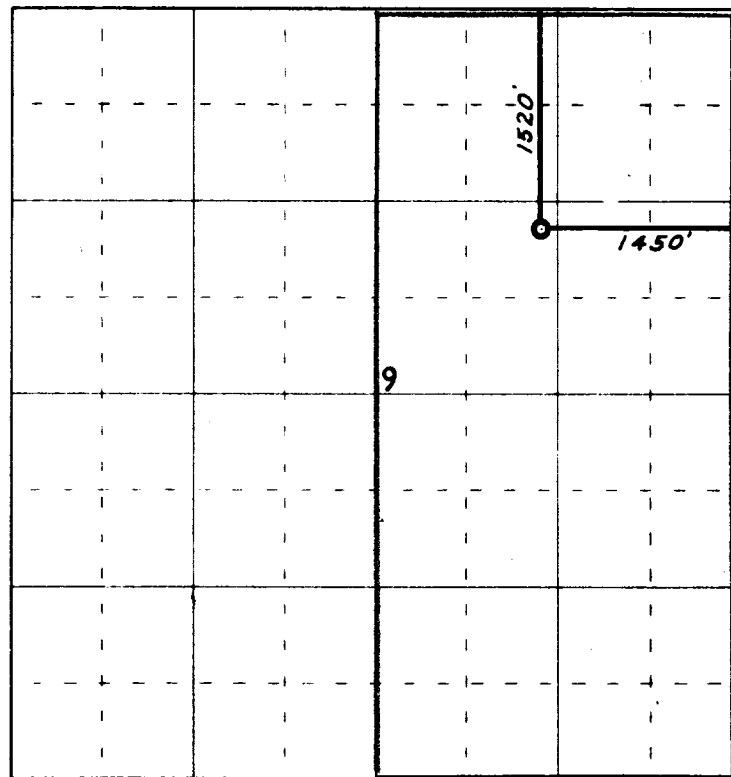
Farmington, New Mexico

0 330 660 990 1320 1650 1980 2310 2640 2000 1500 1000 500 0

Scale 4 inches equal 1 mile

Ref: GLO plat dated 7 April 1881

This is to certify that the above plat was prepared from field notes of actual surveys  
 made by me or under my supervision and that the same are true and correct to the best  
 of my knowledge and belief.

(Seal)

Date Surveyed 6 January 1962

Farmington, New Mexico

James P. Leese  
 Registered Professional Engineer and/or Land Surveyor  
James P. Leese N. Mex. Reg. No. 1463

