

(SUBMIT IN TRIPLICATE)

Land Office Santa Fe  
Lease No. 89070439  
Unit Johnston-Federal

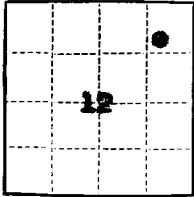

UNITED STATES  
DEPARTMENT OF THE INTERIOR  
GEOLOGICAL SURVEY

SUNDRY NOTICES AND REPORTS ON WELLS

NOTICE OF INTENTION TO DRILL.....		SUBSEQUENT REPORT OF WATER SHUT-OFF.....	
NOTICE OF INTENTION TO CHANGE PLANS.....		SUBSEQUENT REPORT OF SHOOTING OR ACIDIZING.....	
NOTICE OF INTENTION TO TEST WATER SHUT-OFF.....		SUBSEQUENT REPORT OF ALTERING CASING.....	
NOTICE OF INTENTION TO RE-DRILL OR REPAIR WELL.....	<input checked="" type="checkbox"/>	SUBSEQUENT REPORT OF RE-DRILLING OR REPAIR.....	
NOTICE OF INTENTION TO SHOOT OR ACIDIZE.....	<input checked="" type="checkbox"/>	SUBSEQUENT REPORT OF ABANDONMENT.....	
NOTICE OF INTENTION TO PULL OR ALTER CASING.....		SUPPLEMENTARY WELL HISTORY.....	
NOTICE OF INTENTION TO ABANDON WELL.....			

(INDICATE ABOVE BY CHECK MARK NATURE OF REPORT, NOTICE, OR OTHER DATA)

June 24, 1964

Well No. 3 is located 990 ft. from [N] [X] line and 990 ft. from [E] [X] line of sec. 12

NE/4 Section 12 (1/4 Sec. and Sec. No.)      30N (Twp.)      9W (Range)      R6E1M (Meridian)  
Blanco Mesas (Field)      San Juan (County or Subdivision)      New Mexico (State or Territory)

The elevation of the derrick floor above sea level is 5930 ft.

DETAILS OF WORK

(State names of and expected depths to objective sands; show sizes, weights, and lengths of proposed casings; indicate mudding jobs, cementing points, and all other important proposed work)

During workover in July, 1962 for corrosion control, Howco pump out cementer failed which allowed several barrels of cement slurry to be pumped below Baker Model "D" packer at 4087 ft. Although well was swabbed in as quickly as possible, wire line survey indicates a cement bridge across the uppermost perforated interval. Deliverability was adversely affected. Proposal is made to drill out bridge and wash casing perforations with acid.

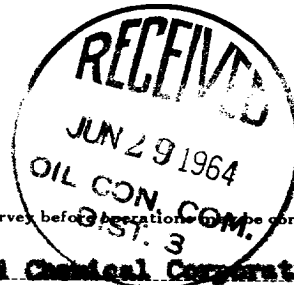

I understand that this plan of work must receive approval in writing by the Geological Survey before operation can be commenced.

Company Union Texas Petroleum, A Division of Allied Chemical Corporation

Address Suite B-400, 1740 Broadway

Denver, Colorado 80202

By /s/ Charles M. Beard

Title District Superintendent