

NEW MEXICO OIL CONSERVATION COMMISSION  
Santa Fe, New Mexico

Form C-101  
Revised (12/1/55)

NOTICE OF INTENTION TO DRILL

Notice must be given to the District Office of the Oil Conservation Commission and approval obtained before drilling or recompletion begins. If changes in the proposed plan are considered advisable, a copy of this notice showing such changes will be returned to the sender. Submit this notice in QUINTUPLICATE. One copy will be returned following approval. See additional instructions in Rules and Regulations of the Commission. If State Land submit 6 Copies Attach Form C- 128 in triplicate to first 3 copies of form C-101

**Astec, New Mexico**

(Place)

(Date)

OIL CONSERVATION COMMISSION  
SANTA FE, NEW MEXICO

Gentlemen:

You are hereby notified that it is our intention to commence the Drilling of a well to be known as  
**W. P. Carr**

(Company or Operator)

**Hampton**

(Lease)

, Well No. **3**, in **P** (Unit)

located **790** feet from the **North** line and **1550** feet from the **East** line of Section **10**, T. **30 N.**, R. **11 W.**, NMPM.

(GIVE LOCATION FROM SECTION LINE) **Blanco Mesa Verde Ext. Pool**, **San Juan** County

If State Land the Oil and Gas Lease is No.

If patented land the owner is **L. L. Hampton**

Address **Astec, New Mexico** **Box 95**

We propose to drill well with drilling equipment as follows: **Rotary Tools**  
**w/mud and Gas**

The status of plugging bond is

Drilling Contractor **Great Western Drilling Co.**  
**2111 Main**

**Farmington, New Mexico**

We intend to complete this well in the **Mesa Verde** formation at an approximate depth of **4800** feet.

CASING PROGRAM

We propose to use the following strings of Casing and to cement them as indicated:

Size of Hole	Size of Casing	Weight per Foot	New or Second Hand	Depth	Sacks Cement
<b>13 3/8</b>	<b>10 3/4</b>	<b>37.75</b>	<b>New</b>	<b>175</b>	<b>150</b>
<b>9</b>	<b>7</b>	<b>23.00</b>	<b>New</b>	<b>4500</b>	<b>250</b>
<b>7</b>	<b>5 1/2</b>	<b>14.00</b>	<b>New</b>	<b>4800</b>	<b>50</b>

If changes in the above plans become advisable we will notify you immediately.

ADDITIONAL INFORMATION (If recompletion give full details of proposed plan of work.)

Approved **11-25**, 19 **56**

Except as follows:

**Subject to operators application for hearing to form new standard approval or force Communitize.**

OIL CONSERVATION COMMISSION

By **Emery L. Arnold**

Sincerely yours,

**W. P. Carr**

(Company or Operator)

By **C. R. Doherty**  
Position **Drilling Superintendent**

Send Communications regarding well to

**W. P. Carr**

Name **6700 Forest Lane, Dallas, Texas**  
Address

No. Copies Received 5

No. Copies Received 5

100-443870-100

1	1	
2	2	
3	3	
4	4	
5	5	
6	6	
7	7	
8	8	
9	9	
10	10	
11	11	
12	12	
13	13	
14	14	
15	15	
16	16	
17	17	
18	18	
19	19	
20	20	
21	21	
22	22	
23	23	
24	24	
25	25	
26	26	
27	27	
28	28	
29	29	
30	30	
31	31	
32	32	
33	33	
34	34	
35	35	
36	36	
37	37	
38	38	
39	39	
40	40	
41	41	
42	42	
43	43	
44	44	
45	45	
46	46	
47	47	
48	48	
49	49	
50	50	
51	51	
52	52	
53	53	
54	54	
55	55	
56	56	
57	57	
58	58	
59	59	
60	60	
61	61	
62	62	
63	63	
64	64	
65	65	
66	66	
67	67	
68	68	
69	69	
70	70	
71	71	
72	72	
73	73	
74	74	
75	75	
76	76	
77	77	
78	78	
79	79	
80	80	
81	81	
82	82	
83	83	
84	84	
85	85	
86	86	
87	87	
88	88	
89	89	
90	90	
91	91	
92	92	
93	93	
94	94	
95	95	
96	96	
97	97	
98	98	
99	99	
100	100	

NEW MEXICO  
OIL CONSERVATION COMMISSION

Form C-128

Well Location and/or Gas Proration Plat

Date November 21, 1956

Operator W. P. Carr Lease Hampton

Well No. 3 Section 10 Township 30 N Range 11 W NMPM

Located 790 Feet From north Line, 1550 Feet From east Line,

San Juan County, New Mexico. G. L. Elevation 5741

Name of Producing Formation Mesa Verde Pool Blanco Dedicated Acreage 282.64

M.V. Ext.

(Note: All distances must be from outer boundaries of Section)

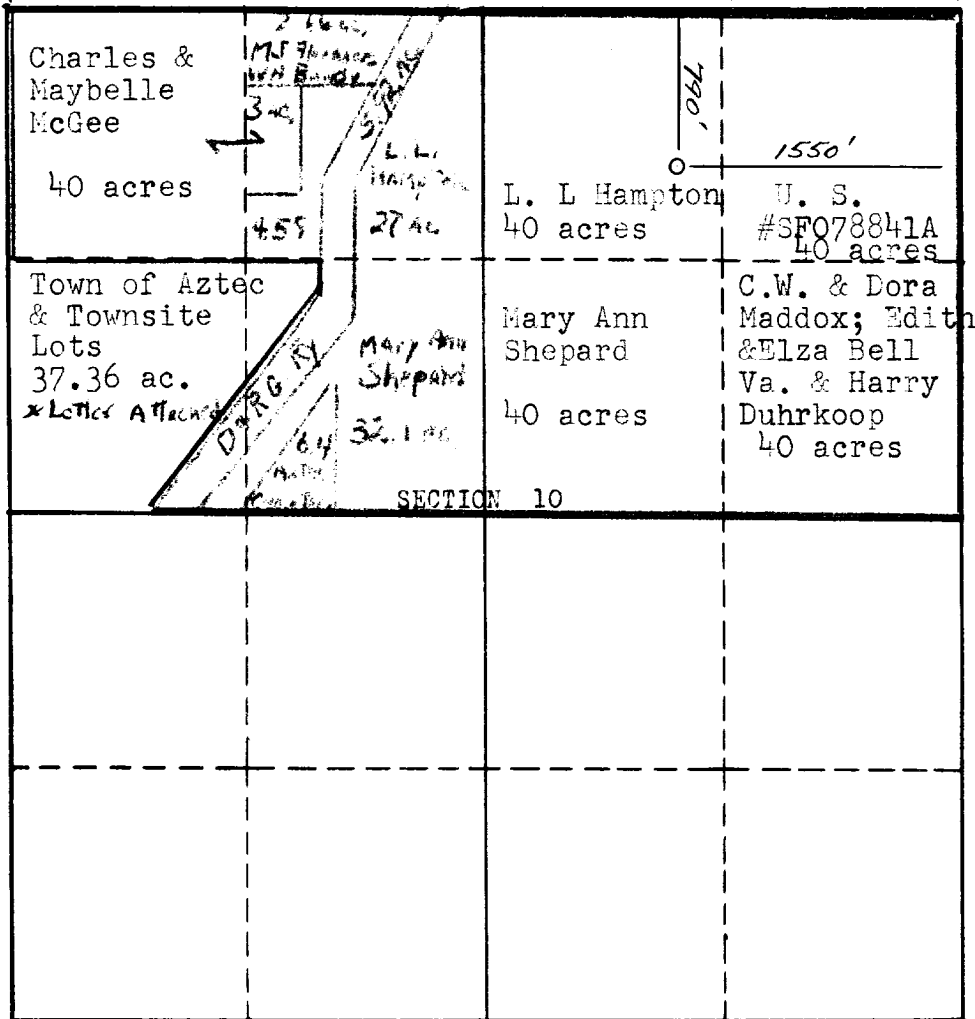

NOTE

This section of form is to be used for gas wells only.



SCALE: 1"=1000'

1. Is this Well a Dual Comp. ? Yes    No   .
2. If the answer to Question 1 is yes, are there any other dually completed wells within the dedicated acreage? Yes    No   .

Name C. R. Dent  
Position Drilling Superintendent  
Representing W. P. Carr  
Address 6700 Forest Lane, Dallas, Texas

This is to certify that the above plat was prepared from field notes of actual surveys made by me or under my supervision and that the same are true and correct to the best of my knowledge and belief.

Date Surveyed November 21, 1956

Stephen H. Berry  
Registered Professional Engineer and/or  
Land Surveyor



Oil Conservation Commission  
State of New Mexico  
District No. 3  
Aztec, New Mexico

Re: N $\frac{1}{2}$  of Section 10, Township  
30 North, Range 11 West, N.M.P.M.  
San Juan County, New Mexico

**Gentlemen:**

Heretoe attached is your form C-128 showing the various ownership in the N<sup>1</sup>/<sub>4</sub> of Section 10. As is more clearly shown on form C-128 operator has leases and is dedicating 282.64 acres. The balance of the acreage in this unit as is shown on the plat is 37.36 acres which is located in and a part of the Town of Aztec, New Mexico, and consists of housing lots most of which are very small. Effort has been made by operator to lease this area, however, because of the number of individually owned lots in this area, it has not been successful.

Operator will make application for hearing to establish this area as a non-standard pro-ration unit before producing.

Very truly yours,

W. P. CARR

By:

C. R. Phoot

elp

10-11-61

