

NUMBER OF COPIES RECEIVED	
DISTRIBUTION	
SANTA FE	
FILE	
U.S.G.S.	
LAND OFFICE	
TRANSPORTER	OIL
	GAS
PRODUCTION OFFICE	
OPERATOR	

NEW MEXICO OIL CONSERVATION COMMISSION
Santa Fe, New Mexico

Form C-101
Revised (12/1/55)

NOTICE OF INTENTION TO DRILL

Notice must be given to the District Office of the Oil Conservation Commission and approval obtained before drilling or recompletion begins. If changes in the proposed plan are considered advisable, a copy of this notice showing such changes will be returned to the sender. Submit this notice in **QUINTUPLICATE**. One copy will be returned following approval. See additional instructions in Rules and Regulations of the Commission. **If State Land submit 6 Copies Attach Form C- 128 in triplicate to first 3 copies of form C-101**

207 Petr. Club Plaza, Farmington, New Mexico

2/9/62

(Place)

(Date)

OIL CONSERVATION COMMISSION
SANTA FE, NEW MEXICO

6-OCC, 1-Carr, 1-D, 1-F, 1-Aspen

Gentlemen:

You are hereby notified that it is our intention to commence the Drilling of a well to be known as
Southwest Production Company

(Company or Operator)

Ester Bandy

(Lease)

Well No. **1**, in **N** (Unit) The well is

located **950** feet from the **South** line and **1735** feet from the

West

Line of Section **3**, T. **30N**, R. **11W**, NMPM.

(GIVE LOCATION FROM SECTION LINE) **Basin Dakota** Pool, **San Juan** County

If State Land the Oil and Gas Lease is No.

If patented land the owner is.

Address.

We propose to drill well with drilling equipment as follows: **Rotary**

The status of plugging bond is **\$10,000.00 Blanket Bond in Effect**

Drilling Contractor **Aspen Drilling Company**
P. O. Box 2060
Farmington, New Mexico

We intend to complete this well in the **Dakota** formation at an approximate depth of **6900** feet.

CASING PROGRAM

We propose to use the following strings of Casing and to cement them as indicated:

Size of Hole	Size of Casing	Weight per Foot	New or Second Hand	Depth	Sacks Cement
12 1/4"	9 5/8"	32.#	New	300	250
7 7/8"	4 1/2"	10.50#	New	@ Total Depth	300 or enough to cover the Gallup formation.

If changes in the above plans become advisable we will notify you immediately.

ADDITIONAL INFORMATION (If recompletion give full details of proposed plan of work.)

DV tools will be placed for the protection of the Pictured Cliffs & Mesaverde formations.

Approved.....
Except as follows:

*Subject To approval of non-standard unit
or formation & location of a standard unit
is per telephone agreement of 2-9-62*

OIL CONSERVATION COMMISSION

By *Emory C. Anderson*

Sincerely yours,

Southwest Production Company

(Company or Operator)

By..... Original signed by
Carl W. Smith

Position..... **Superintendent**

Name..... **Southwest Production Company**

Address..... **207 Petr. Club Plaza, Farmington, N.M.**

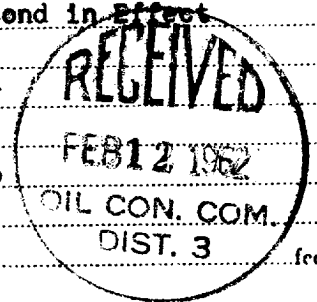

NEW MEXICO OIL CONSERVATION COMMISSION

Well Location and Acreage Dedication Plat

Date 2/9/62

Section A.

Operator SOUTHWEST PRODUCTION COMPANY Lease Ester Bandy
 Well No. 1 Unit Letter N Section 3 Township 30 NORTH Range 11 WEST, NMPM
 Located 950 Feet From the SOUTH Line, 1735 Feet From the WEST Line
 County SAN JUAN G. L. Elevation 5655.0 Dedicated Acreage SW/160 Acres
 Name of Producing Formation Dakota Pool Basin Dakota

1. Is the Operator the only owner in the dedicated acreage outlined on the plat below?

Yes No 2. If the answer to question one is "no", have the interests of all the owners been consolidated by communization agreement or otherwise? Yes No . If answer is "yes", Type of Consolidation.

3. If the answer to question two is "no", list all the owners and their respective interests below.

Owner

Land Description



Section B.

Note: All distances must be from outer boundaries of section.

This is to certify that the information
 in Section A above is true and complete
 to the best of my knowledge and belief.

Southwest Production Co.

(Operator)

Original signed by
Carl W. Smith

(Representative)

207 Petr. Club Plaza

(Address)

Farmington, New Mexico

Ref: GLO plat dated 7 April 1881

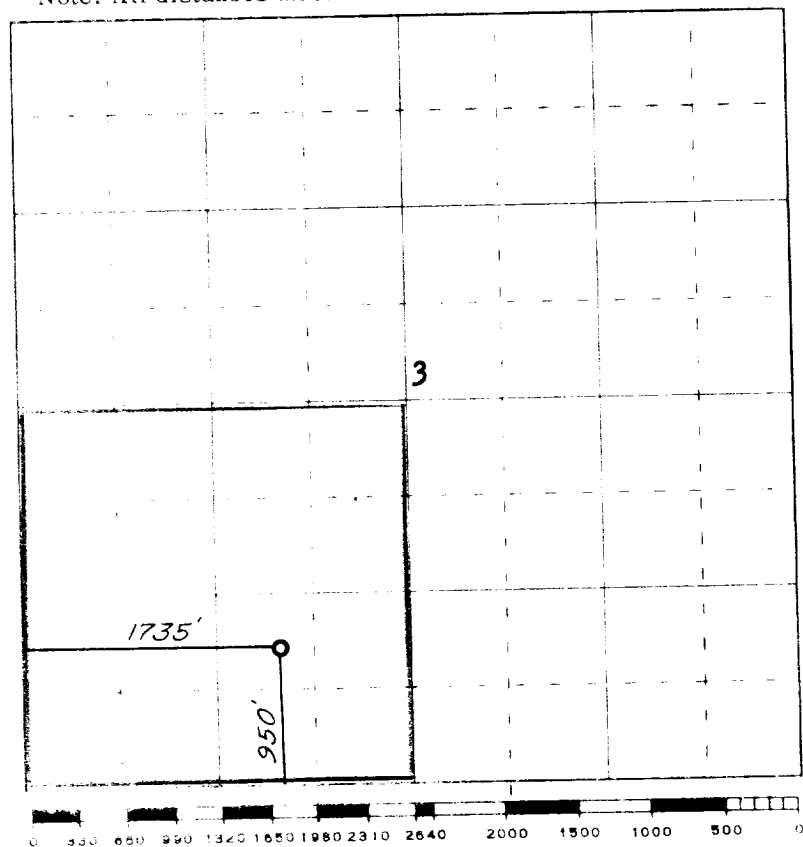

Scale 4 inches equal 1 mile

This is to certify that the above plat was prepared from field notes of actual surveys
 made by me or under my supervision and that the same are true and correct to the best
 of my knowledge and belief.

Date Surveyed 9 February 1962

James P. Leese
 Registered Professional Engineer and/or Land Surveyor
 James P. Leese N. Mex. Reg. No. 1463
 San Juan Engineering Company

Farmington, New Mexico