

(SUBMIT IN TRIPLICATE)

UNITED STATES
DEPARTMENT OF THE INTERIOR
GEOLOGICAL SURVEY

Land Office **Santa Fe**
Lease No. **081226-B**
Unit **Bolack**

SUNDRY NOTICES AND REPORTS ON WELLS

NOTICE OF INTENTION TO DRILL	<input checked="" type="checkbox"/>	SUBSEQUENT REPORT OF WATER SHUT-OFF	
NOTICE OF INTENTION TO CHANGE PLANS		SUBSEQUENT REPORT OF SHOOTING OR ACIDIZING	
NOTICE OF INTENTION TO TEST WATER SHUT-OFF		SUBSEQUENT REPORT OF ALTERING CASING	
NOTICE OF INTENTION TO RE-DRILL OR REPAIR WELL		SUBSEQUENT REPORT OF RE-DRILLING OR REPAIR	
NOTICE OF INTENTION TO SHOOT OR ACIDIZE		SUBSEQUENT REPORT OF ABANDONMENT	
NOTICE OF INTENTION TO PULL OR ALTER CASING		SUPPLEMENTARY WELL HISTORY	
NOTICE OF INTENTION TO ABANDON WELL			

(INDICATE ABOVE BY CHECK MARK NATURE OF REPORT, NOTICE, OR OTHER DATA)

December 10th, 1958

Well No. 7 is located 380 ft. from {N} line and 2280 ft. from {E} line of sec. 3

SW/4 SE/4 Sec. 3
(1/4 Sec. and Sec. No.)

30N
(Twp.)

16W
(Range)

N.M.P.M.
(Meridian)

Horseshoe Gallup
(Field)

San Juan
(County or Subdivision)

New Mexico
(State or Territory)

The elevation of the derrick floor above sea level is 5654 ft.

DETAILS OF WORK

(State names of and expected depths to objective sands; show sizes, weights, and lengths of proposed casings; indicate mudding jobs, cementing points, and all other important proposed work)

Gallup test. Estimated total depth 1650'.

Surface Casing: 90' of 8-5/8" OD 24# J-55 cemented to surface.
Production : Approximately 1650' of 5-1/2" OD 14# J-55 cemented with 75 sacks.

If commercial production is indicated, the producing section will be sand-oil fractured.

I understand that this plan of work must receive approval in writing by the Geological Survey before operations may be commenced.

Company TOM BOLACK

Address 1010 North Dustin

Farmington, New Mexico

By Tom Bolack

Title _____

Form No. 100-1
Revised 1-60
Geological Survey
Department of the Interior
Washington, D.C. 20508

DEPARTMENT OF THE INTERIOR
GEOLOGICAL SURVEY
UNITED STATES
BUREAU OF LAND MANAGEMENT
WASHINGTON, D.C. 20508



SUNDRY NOTICES AND REPORTS ON WELLS

NOTICE OF INTENTION TO DRILL	SUGGESTION REPORT OF WATER SHUT-OFF
NOTICE OF INTENTION TO CHANGE PLANS	SUGGESTION REPORT OF SHOOTING OF ACIDIZING
NOTICE OF INTENTION TO TEST WATER SHUT-OFF	SUGGESTION REPORT OF ALTERING CASING
NOTICE OF INTENTION TO REPAIR OR REPLACE	SUGGESTION REPORT OF REPAIRING OR REPAIR
NOTICE OF INTENTION TO SHOOT OR ACIDIZE	SUGGESTION REPORT OF ABANDONMENT
NOTICE OF INTENTION TO PULL OR ALTER CASING	SUGGESTION REPORT OF WELL HISTORY
NOTICE OF INTENTION TO ABANDON WELL	

INDICATE ABOVE BY CHECK MARK NATURE OF REPORT, NOTICE, OR OTHER DATA

Well No. _____ is located _____ ft. from _____ line of sec. _____
_____ (Section No.) _____ (Township) _____ (Range)
_____ (County) _____ (State)

The elevation of the ditch floor above sea level is _____ ft.

DETAILS OF WORK

(State nature of work and required details in brief narrative form, including nature of work, location, and other pertinent data.)

_____ (Name of Person)
_____ (Address)
_____ (City)
_____ (State)
_____ (Zip)

By _____
Title _____
Company _____
Address _____
City _____
State _____
Zip _____

NEW MEXICO OIL CONSERVATION COMMISSION

Well Location and Acreage Dedication Plat

Section A.

Date December 10, 1958

Operator Tom Bolack Lease Bolack
Well No. 7 Unit Letter Section 3 Township 30 North Range 16 West
Located 380 Feet From South Line, 2280 Feet From East Line
County San Juan G. L. Elevation 5646 Dedicated Acreage Acres
Name of Producing Formation Pool

1. Is the Operator the only owner* in the dedicated acreage outlined on the plat below?
Yes No
2. If the answer to question one is "no," have the interests of all the owners been consolidated by communitization agreement or otherwise? Yes No . If answer is "yes,"
Type of Consolidation
3. If the answer to question two is "no," list all the owners and their respective interests below:

Owner

Land Description



RECEIVED

DEC 12 1958

LOGICAL SURVEY
COMMISSION NEW MEXICO

Section B

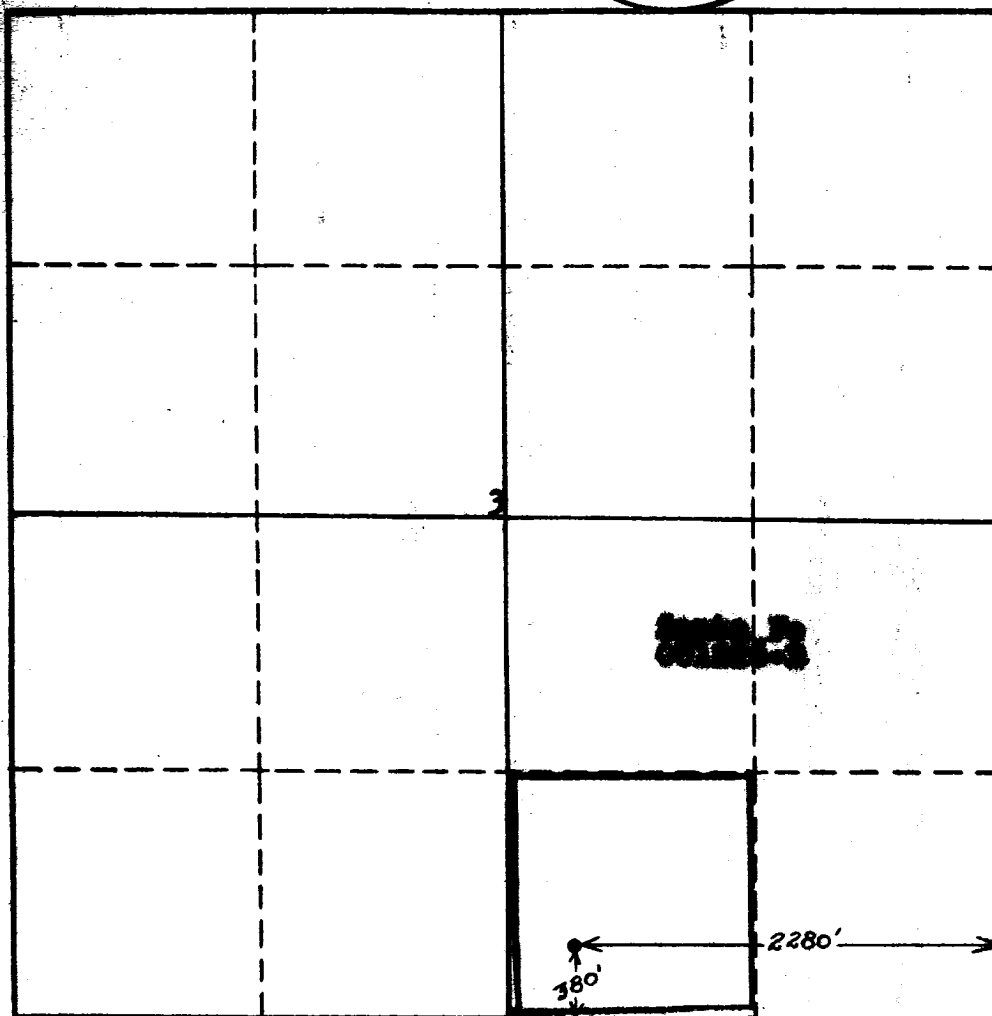

This is to certify that the information in Section A above is true and complete to the best of my knowledge and belief.

Tom Bolack
(Operator)

(Representative)

Address

This is to certify that the well location shown on the plat in Section B was plotted from field notes of actual surveys made by me or under my supervision and that the same is true and correct to the best of my knowledge and belief.

Date Surveyed Nov. 27, 1958

Ernest V. Echhawk
Registered Land Surveyor

Certificate No. 1545

