

(SUBMIT IN TRIPLICATE)

UNITED STATES  
DEPARTMENT OF THE INTERIOR  
GEOLOGICAL SURVEYLand Office Santa Fe  
Lease No. 078212  
Unit \_\_\_\_\_

## SUNDRY NOTICES AND REPORTS ON WELLS

NOTICE OF INTENTION TO DRILL	<input checked="" type="checkbox"/>	SUBSEQUENT REPORT OF WATER SHUT-OFF
NOTICE OF INTENTION TO CHANGE PLANS	<input type="checkbox"/>	SUBSEQUENT REPORT OF SHOOTING OR ACIDIZING
NOTICE OF INTENTION TO TEST WATER SHUT-OFF	<input type="checkbox"/>	SUBSEQUENT REPORT OF ALTERING CASING
NOTICE OF INTENTION TO RE-DRILL OR REPAIR WELL	<input type="checkbox"/>	SUBSEQUENT REPORT OF RE-DRILLING OR REPAIR
NOTICE OF INTENTION TO SHOOT OR ACIDIZE	<input type="checkbox"/>	SUBSEQUENT REPORT OF ABANDONMENT
NOTICE OF INTENTION TO PULL OR ALTER CASING	<input type="checkbox"/>	SUPPLEMENTARY WELL HISTORY
NOTICE OF INTENTION TO ABANDON WELL	<input type="checkbox"/>	

(INDICATE ABOVE BY CHECK MARK NATURE OF REPORT, NOTICE, OR OTHER DATA)

U. S. GEOLOGICAL SURVEY  
DIRECTOR, NEW MEXICO

October 5, 1962

Well No. Rourke  
1-4 is located 790 ft. from N line and 790 ft. from E line of sec. 4

<u>SW/4</u> (1/4 Sec. and Sec. No.)	<u>4</u>	<u>30N</u> (Twp.)	<u>13W</u> (Range)	<u>NMPM</u> (Meridian)
<u>Basin Dakota</u> (Field)		<u>San Juan County</u> (County or Subdivision)		<u>New Mexico</u> (State or Territory)

The elevation of the derrick floor above sea level is 5574 ft. Grd.  
5586 KB

## DETAILS OF WORK

(State names of and expected depths to objective sands; show sizes, weights, and lengths of proposed casings; indicate mudding jobs, cementing points, and all other important proposed work)

Drill 13-3/4" hole to approximately 200'. Run 9-5/8" 32 lb. H-40 casing cemented to surface.

Drill 8-3/4" hole to approximately 6900'. Run 5-1/2" casing and cement through casing shoe and stage collar at base of Point Lookout formation.

Perforate and sand water frac Dakota, and complete as Dakota producer.

I understand that this plan of work must receive approval in writing by the Geological Survey before operations may be commenced.

Company Consolidated Oil & Gas, Inc.Address Writer Building4150 E. Mexico AvenueDenver 22, ColoradoBy W. H. Williams  
Title Chief Engineer

## NEW MEXICO OIL CONSERVATION COMMISSION

Well Location and Acreage Dedication Plat

Section A.

Date October 5, 1962

Operator CONSOLIDATED OIL AND GAS, INC. Lease ROURKE  
 Well No. 1 - 4 Unit Letter M Section 4 Township 30 NORTH Range 13 WEST, NMPM  
 Located 790 Feet From the SOUTH Line, 790 Feet From the WEST Line  
 County SAN JUAN G. L. Elevation 5574.0 Dedicated Acreage 11.320.20 Acres  
 Name of Producing Formation Dakota Pool Basin Dakota

1. Is the Operator the only owner in the dedicated acreage outlined on the plat below?  
 Yes X No \_\_\_\_\_
2. If the answer to question one is "no", have the interests of all the owners been consolidated by communitization agreement or otherwise? Yes \_\_\_\_\_ No \_\_\_\_\_. If answer is "yes", Type of Consolidation.

3. If the answer to question two is "no", list all the owners and their respective interests below:

OwnerLand Description

RECEIVED

OCT 9 1962

RECEIVED  
 OCT 9 1962  
 OIL CON. COM.  
 DIST. 3

U.S. GEOLOGICAL SURVEY  
 WASHINGTON, D.C. 20508

Section B.

This is to certify that the information  
 in Section A above is true and complete  
 to the best of my knowledge and belief.

Consolidated Oil & Gas, Inc.

(Operator)

W. H. Williams

(Representative)

Writer Building

(Address)

4150 E. Mexico AvenueDenver 22, ColoradoW. H. Williams

Note: All distances must be from outer boundaries of section.

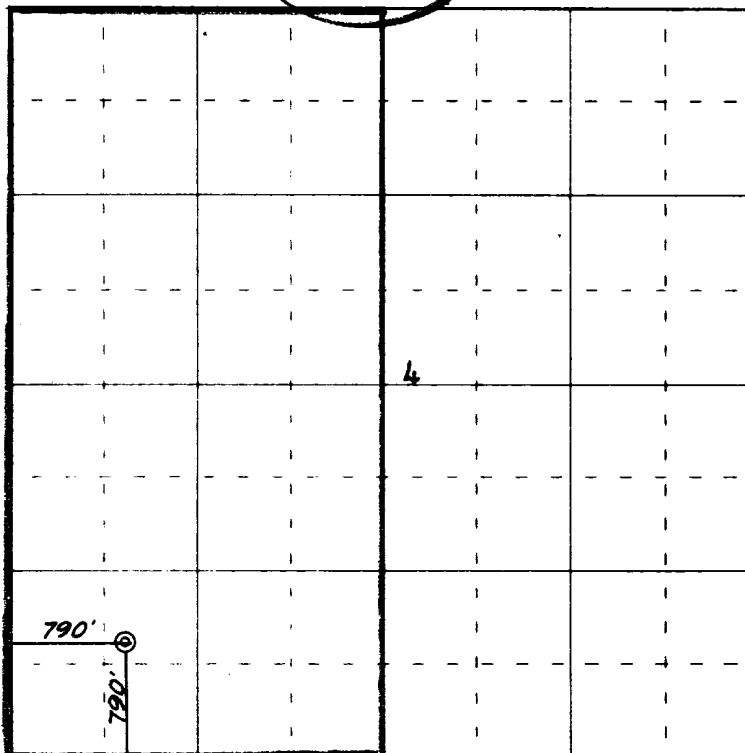

0 330 660 990 1320 1650 1980 2310 2640 2000 1500 1000 500 0

Scale 4 inches equal 1 mile

(Seal)

Farmington, New Mexico

This is to certify that the above plat was prepared from field notes of actual surveys  
 made by me or under my supervision and that the same are true and correct to the best  
 of my knowledge and belief.

Date Surveyed 10 September 1962

James P. Leese  
 Registered Professional Engineer and/or Land Surveyor  
 James P. Leese, N. Mex. Reg. No. 1463

CONSOLIDATED OIL & GAS, INC.

3-25-68

WELLS REQUIRING FILE CORRECTION ONLY

LEASE NAME & WELL NUMBER	LOCATION	POOL	PRESENT ACREAGE	CORRECT ACREAGE
Ladd #1	C-19-25N-9W	Basin Dak.	N 320	N 321.80 ✓
Mills #1	K-19-25N-9W	Basin Dak.	S 320	S 321.40 ✓
Huerfano #1	A-30-25N-9W	Basin Dak.	N 320	N 321.14 ✓
Navajo #1	A-2-25N-10W	Basin Dak.	E 320	E 319.79 ✓
Huron #3	A-2-26N-4W	Tapacito PC	160	160.58 ✓
Huron #3	A-2-26N-4W	Blanco MV	E 320	E 320.58 ✓
Huron #2	D-2-26N-4W	Tapacito PC	160	160.80 ✓
Huron #2	D-2-26N-4W	Basin Dak.	W 320	W 320.80 ✓
Huron #1	M-2-26N-4W	Blanco MV	W 320	W 320.80 ✓
Huron #4	P-2-26N-4W	Basin Dak.	E 320	E 320.58 ✓
Linda #1	M-31-27N-8W	Blanco MV.	W 320	W 322.40 ✓
Rourke #1	M-4-30N-13W	Basin Dak.	W 320	W 320.20 ✓
Mitchell #1	N-5-31N-12W	Basin Dak.	W 320	W 318.36 ✓
Southern Union #2	A-19-31N-12W	Basin Dak.	N 320	N 318.24 ✓
XXXXXX	XXXXXXXXXXXXXXXXXXXX		XXXXXXXXXX	XXXXXX
Hancock #1	A-1-31N-13W	Blanco MV	N 317.78	N 319.20 ✓
Chavez Com #1	A-2-31N-13W	Blanco MV	E 320	E 319.40 ✓
Alberding #1	A-3-31N-13W	Blanco MV	E 319.03	E 320.10 ✓
Landauer #1	H-3-31N-13W	Basin Dak.	E 319.03	E 320.10 ✓
O'Shea #1	K-3-31N-13W	Blanco MV	W 319.92	W 320.30 ✓
O'Shea #1	K-3-31N-13W	Basin Dak.	W 319.92	W 320.30 ✓
Baird #1	H-4-31N-13W	Blanco MV	E 320	E 320.90 ✓
Baird #1	H-4-31N-13W	Basin Dak.	E 320	E 320.90 ✓