

UNITED STATES
DEPARTMENT OF THE INTERIOR
BUREAU OF LAND MANAGEMENT

FORM APPROVED
Budget Bureau No. 1004-0135
Expires: March 31, 1993

SUNDRY NOTICES AND REPORTS ON WELLS

Do not use this form for proposals to drill or to deepen or reentry to a different reservoir.
Use "APPLICATION FOR PERMIT—" for such proposals

SUBMIT IN TRIPLICATE

1. Type of Well

☐ Oil Well ☒ Gas Well ☐ Other

2. Name of Operator

Snyder Oil Corporation

3. Address and Telephone No.

P.O. Box 2038, Farmington, N.M. 87499 505-632-8056

4. Location of Well (Footage, Sec., T., R., M., or Survey Description)

790'FSL & 790'FWL

Section 4, T30N, R13W, NMPM

5. Lease Designation and Serial No.

SF078212

6. If Indian, Allottee or Tribe Name

7. If Unit or CA, Agreement Designation

8. Well Name and No.

Rourke No. 1

9. API Well No.

30-045-09829

10. Field and Pool, or Exploratory Area

Basin Dakota

11. County or Parish, State

San Juan, New Mexico

12. CHECK APPROPRIATE BOX(s) TO INDICATE NATURE OF NOTICE, REPORT, OR OTHER DATA

TYPE OF SUBMISSION

- ☒ Notice of Intent
☐ Subsequent Report
☐ Final Abandonment Notice

TYPE OF ACTION

- ☐ Abandonment
☐ Recompletion
☐ Plugging Back
☐ Casing Repair
☐ Altering Casing
☐ Other
☐ Change of Plans
☒ New Construction
☐ Non-Routine Fracturing
☐ Water Shut-Off
☐ Conversion to Injection
☐ Dispose Water

13. Describe Proposed or Completed Operations (Clearly state all pertinent details, and give pertinent dates, including estimated date of starting any proposed work. If well is directionally drilled, give subsurface locations and measured and true vertical depths for all markers and zones pertinent to this work.)*

Snyder Oil Corporation proposes to lay a 4" gas gathering line to connect the subject well to their Sandrock Gas Gathering System as shown on the attached survey plat. This construction will require a 40' wide right of way (20' on each side of centerline survey with a total length of 3860.48'. The line will be entirely on Fee surface and a surface owner agreement will be forwarded as soon as it is approved. An archeological survey of the entire route has been completed by Southwest Archaeological Services, Inc. with the results contained in Technical Report No. 93-SASI-064S which has been forwarded to the BLM. Pipeline specifications are shown on the attached sheet.

Snyder intends to commence construction of this project as soon as approval is issued.

RECEIVED

JAN 24 1994

OIL CON. DIV

DIST. 3

14. I hereby certify that the foregoing is true and correct

Signed John V. Steinhilber

Agent

Title

(This space for Federal or State office use)

Approved by

Conditions of approval, if any:

Title

Date

APPROVED

Date

JAN 24 1994

DISTRICT MANAGER

Title 18 U.S.C. Section 1001, makes it a crime for any person knowingly and willfully to make to any department or agency of the United States any false, fictitious or fraudulent statements or representations as to any matter within its jurisdiction.

*See instruction on Reverse Side

SNYDER OIL CORPORATION
PIPELINE SPECIFICATIONS

LINE SIZE: 4" Nominal.

PIPE SPECS: 4.5" O.D., 0.237" wall thickness, plain end seamless, Grade A25 or better manufactured in accordance with API Spec 5L.

BURIAL DEPTH: (+/-) 48". Sand padding will be used in all portions of ditch that have rock bottom and/or sides.

JOINING METHOD: Welded as per API Standard 1104.

SYSTEM OPERATING PRESSURE: 150 psig.

TESTS: 10% of welds will be radiologically inspected.
Pipe will be tested to 500 psig prior to backfilling.

NOTIFICATIONS: All owner/operators of offset or crossed below ground facilities will be notified prior to start of construction.

MARKING: Pipeline route will be marked with appropriate markers at all road crossings and on a line of sight spacing through the entire route.

RECEIVED

JAN 24 1994

OIL CON. DIV.
\ DIST. 3

A SURVEY FOR
**SNYDER OIL
 GAS PIPELINE**
ROURKE NO. 1 TO ROURKE NO. 1-E
 W/2 SEC 4, T. 30 N., R. 13 W., N.M.P.M.
 SAN JUAN COUNTY, NEW MEXICO

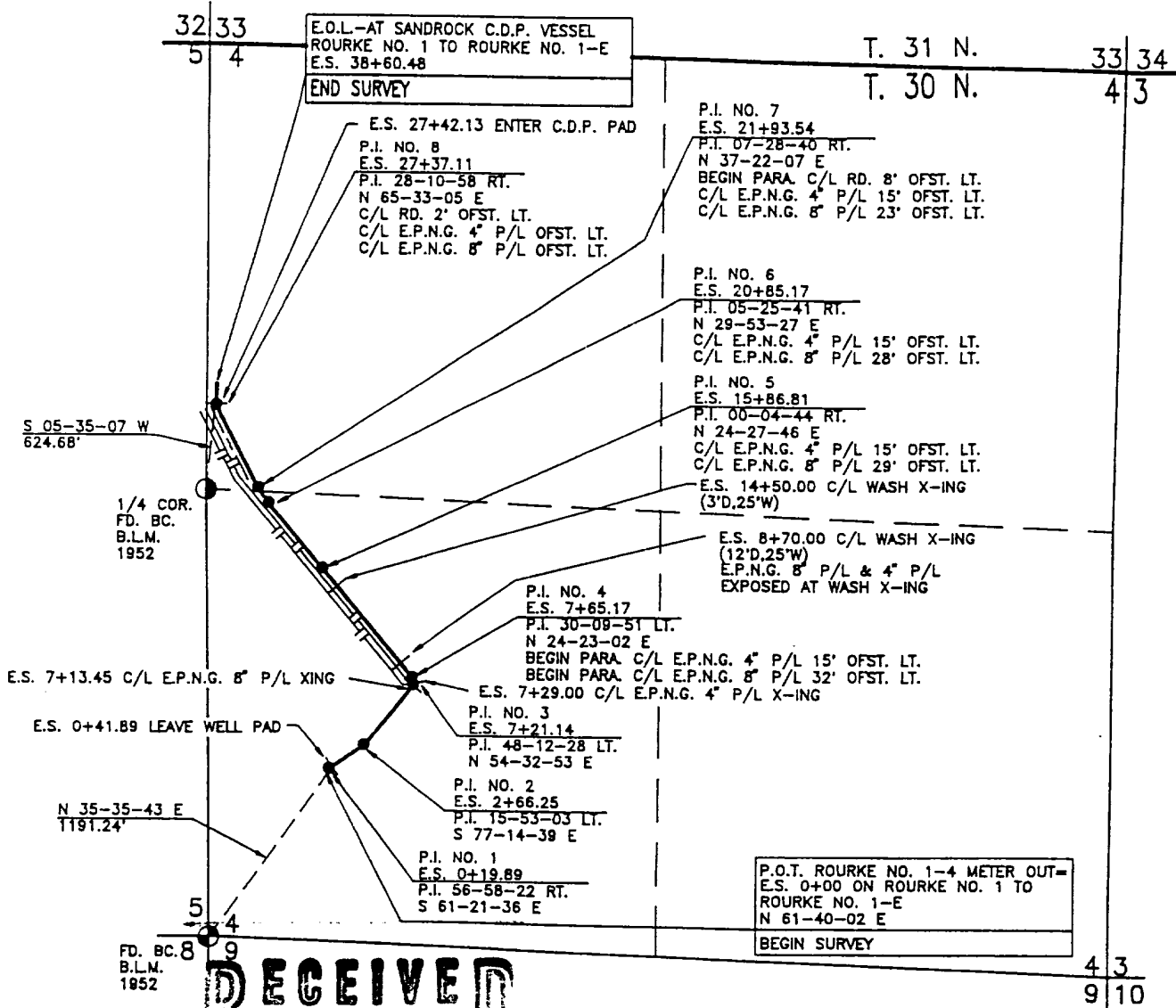

RECEIVED
 JAN 24 1994

NOTES:

- 1.) BASIS OF BEARING: G.L.O. RECORDING BETWEEN THE SOUTHWEST CORNER & THE WEST QUARTER CORNER OF SECTION 4, TOWNSHIP 30 NORTH, RANGE 13 WEST, N.M.P.M., SAN JUAN COUNTY, NEW MEXICO. BEARS: N 00° 42' W

OWNER	STATION	FT./RODS
FEE	0+00 TO 28+60.48	2860.48/173.36

I, ROY A. RUSH, A DULY QUALIFIED LAND SURVEYOR LICENSED UNDER THE LAWS OF THE STATE OF NEW MEXICO, DO HEREBY CERTIFY THAT THIS PLAT CORRECTLY REPRESENTS A SURVEY MADE BY ME OR UNDER MY DIRECT SUPERVISION AND THAT THIS SURVEY MEETS THE AMENDED MINIMUM STANDARDS FOR LAND SURVEYS IN NEW MEXICO.

DAGGETT SURVEYING, INC.
 P.O. BOX NO.2789
 FARMINGTON, NEW MEXICO 87401
 (505) 326-1772
 REGISTERED LAND SURVEYOR
 NEW MEXICO No.8894

