

	X	

(SUBMIT IN TRIPLICATE)

UNITED STATES
DEPARTMENT OF THE INTERIOR
GEOLOGICAL SURVEY

Budget Bureau No. 42-R359.4.
Approval expires 12-31-60.

Indian Agency **Navajo Tribal Council**
Allottee **Ush Koo L Mah -G-30823**
Lease No. **14-20-603-4909**

SUNDRY NOTICES AND REPORTS ON WELLS

NOTICE OF INTENTION TO DRILL	<input checked="" type="checkbox"/>	SUBSEQUENT REPORT OF WATER SHUT-OFF	
NOTICE OF INTENTION TO CHANGE PLANS		SUBSEQUENT REPORT OF SHOOTING OR ACIDIZING	
NOTICE OF INTENTION TO TEST WATER SHUT-OFF		SUBSEQUENT REPORT OF ALTERING CASING	
NOTICE OF INTENTION TO REDRILL OR REPAIR WELL		SUBSEQUENT REPORT OF REDRILLING OR REPAIR	
NOTICE OF INTENTION TO SHOOT OR ACIDIZE		SUBSEQUENT REPORT OF ABANDONMENT	
NOTICE OF INTENTION TO PULL OR ALTER CASING		SUPPLEMENTARY WELL HISTORY	
NOTICE OF INTENTION TO ABANDON WELL			

(INDICATE ABOVE BY CHECK MARK NATURE OF REPORT, NOTICE, OR OTHER DATA)

U. S. GEOLOGICAL SURVEY
FARMINGTON, NEW MEXICO

February 21

1961

Navajo Allotted
Well No. **3** is located **2035** ft. from **S** line and **2115** ft. from **E** line of sec. **2**
NE/4 SW/4 Sec. 2 **30 N 16 W 108PM**
(1/4 Sec. and Sec. No.) (Twp.) (Range) (Meridian)
Moreshead Gallup **San Juan** **New Mexico**
(Field) (County or Subdivision) (State or Territory)

The elevation of the derrick floor above sea level is **3600** ft.

DETAILS OF WORK

(State names of and expected depths to objective sands; show sizes, weights, and lengths of proposed casings; indicate mudding jobs, cementing points, and all other important proposed work)

It is intended to drill a well through the Lower-Gallup Formation using rotary tools and mud circulation. Possible productive intervals will be perforated and sandoil fractured.

Estimated Total Depth **1680'**

Casing Program:

8-3/8" at 100' with 100 sacks cement circulated to surface.
5-1/2" at 1680' with 100 sacks cement.

The NE/4 SW/4 of Section 2 is dedicated to this well.
NE/4 SW/4 Section 2 Navajo Tribal Council 14-20-603-4909

I understand that this plan of work must receive approval in writing by the Geological Survey before operations may be commenced.

Company **El Paso Natural Gas Products Company**
Address **P.O. Box 1360**
Farmington, New Mexico
By **OKal**
Title **Petroleum Engineer**

ORIGINAL SIGNED BY: JOSEPH E. KREGER



NEW MEXICO OIL CONSERVATION COMMISSION Well Location and Acreage Dedication Plat

SECTION A.

Date **February 21, 1961**

Operator **EL PASO NATURAL GAS PRODUCTS CO.** Lease **Navajo Allotted**
Well No. **3** Unit Letter **E** Section **2** Township **30N** Range **16W** NMPM
Located **2055** Feet From **South** Line, **2115** Feet From **West** Line
County **San Juan** G. L. Elevation **5593'** Dedicated Acreage **.40.00** Acres
Name of Producing Formation **Gallup** Pool **Marathon Gallup**

1. Is the Operator the only owner* in the dedicated acreage outlined on the plat below? Yes ☒ No ☐ **D**
2. If the answer to question One is "No," have the interests of all the owners been consolidated by communitization agreement or otherwise? Yes ☐ No ☐ If answer is "Yes," Type of Consolidation _____
3. If the answer to question Two is "No," list all the owners and their respective interests below:

OWNER

LAND DESCRIPTION

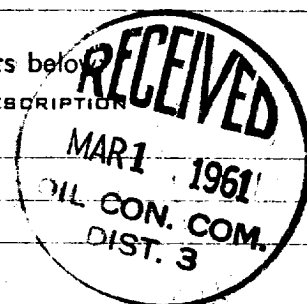

SECTION B.

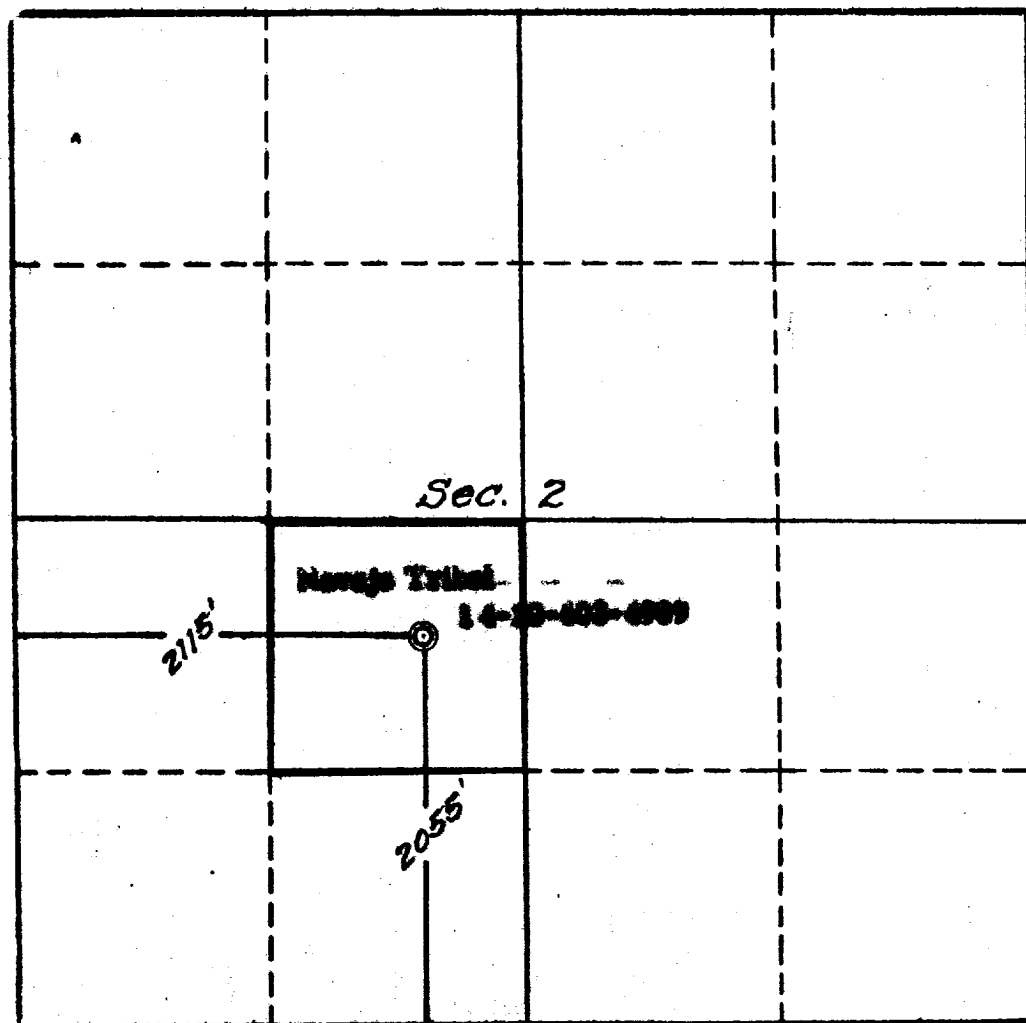

This is to certify that the information in Section A above is true and complete to the best of my knowledge and belief.

El Paso Natural Gas Company

(OPERATOR)

(REPRESENTATIVE)

Don L. D. Farmington, New Mexico

(ADDRESS)

This is to certify that the well location shown on the plat in Section B was plotted from field notes of actual survey made by me or under my supervision and that the same is true and correct to the best of my knowledge and belief.

Date Surveyed **2-18-61**

Four States Engineering Co.
FARMINGTON, NEW MEXICO

C. L. Poter
REGISTERED ENGINEER OR
LAND SURVEYOR

Certificate No. **3004**

