

(SUBMIT IN TRIPLICATE)

UNITED STATES
DEPARTMENT OF THE INTERIOR
GEOLOGICAL SURVEY

Indian Agency _____
Window Rock
Allottee Yah nas pah
Lease No. 14-20-603-4905

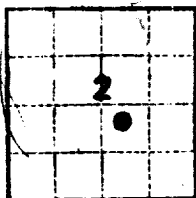

SUNDRY NOTICES AND REPORTS ON WELLS

NOTICE OF INTENTION TO DRILL	<input checked="" type="checkbox"/>	SUBSEQUENT REPORT OF WATER SHUT-OFF	
NOTICE OF INTENTION TO CHANGE PLANS		SUBSEQUENT REPORT OF SHOOTING OR ACIDIZING	
NOTICE OF INTENTION TO TEST WATER SHUT-OFF		SUBSEQUENT REPORT OF ALTERING CASING	
NOTICE OF INTENTION TO REDRILL OR REPAIR WELL		SUBSEQUENT REPORT OF REDRILLING OR REPAIR	
NOTICE OF INTENTION TO SHOOT OR ACIDIZE		SUBSEQUENT REPORT OF ABANDONMENT	
NOTICE OF INTENTION TO PULL OR ALTER CASING		SUPPLEMENTARY WELL HISTORY	
NOTICE OF INTENTION TO ABANDON WELL			

(INDICATE ABOVE BY CHECK MARK NATURE OF REPORT, NOTICE, OR OTHER DATA)

May 22, 1961

Well No. 3 is located 1980 ft. from [N] line and 1994 ft. from [E] line of sec. 2
NW SE 2 30N 16W N. M. P. M.
 (4 Sec. and Sec. No.) (Twp.) (Range) (Meridian)
Morsehook-Ka San Juan New Mexico
 (Field) (County or Subdivision) (State or Territory)

The elevation of the derrick floor above sea level is 5580 ft.

DETAILS OF WORK

(State names of and expected depths to objective sands; show sizes, weights, and lengths of proposed casings; indicate mudlogging jobs, cementing points, and all other important proposed work)

Drill surface to total depth with cable tools; run approximately 240' surface casing, used 8 5/8" 24# & circulate cement; run approximately 1775' production string, new 5 1/2" 14#, cementing w/100 sacks cement. Perforate opposite Gallup formation & sand-oil frac. Anticipated total depth, 1776'.

I understand that this plan of work must receive approval in writing by the Geological Survey before operations may be commenced.

Company EPROC Associates

Address P. O. Box 1710

Bureau, Colorado

By W. E. Carr

Title Partner

NUMBER OF COPIES RECEIVED	
DISTRIBUTION	
SANT/FE	
FILE	
U.E.G.S.	
ND OFFICE	
TRANSPORTER	OIL
	GAS
PRODUCTION OFFICE	
OPERATOR	

NEW MEXICO OIL CONSERVATION COMMISSION
WELL LOCATION AND ACREAGE DEDICATION PLAT
 SEE INSTRUCTIONS FOR COMPLETING THIS FORM ON THE REVERSE SIDE

FORM C-128
 Revised 5/1/57

SECTION A

Operator EPROC Associates		Lease Navajo (Yah nas pah)		Well No. 3
Unit Letter J	Section 2	Township 30N	Range 16W	County San Juan
Actual Footage Location of Well: 1980 feet from the south line and 1994 feet from the east line				
Ground Level Elev. 5580	Producing Formation Gallup	Pool Horseshoe-Gallup	Dedicated Acreage: 40 Acres	

1. Is the Operator the only owner in the dedicated acreage outlined on the plat below? YES ☒ NO ____ . ("Owner" means the person who has the right to drill into and to produce from any pool and to appropriate the production either for himself or for himself and another. (65-3-29 (e) NMSA 1935 Comp.)
2. If the answer to question one is "no," have the interests of all the owners been consolidated by communitization agreement or otherwise? YES ____ NO ____ . If answer is "yes," Type of Consolidation _____
3. If the answer to question two is "no," list all the owners and their respective interests below:

Owner	Land Description

RECEIVED
 JUN 13 1961

SECTION B

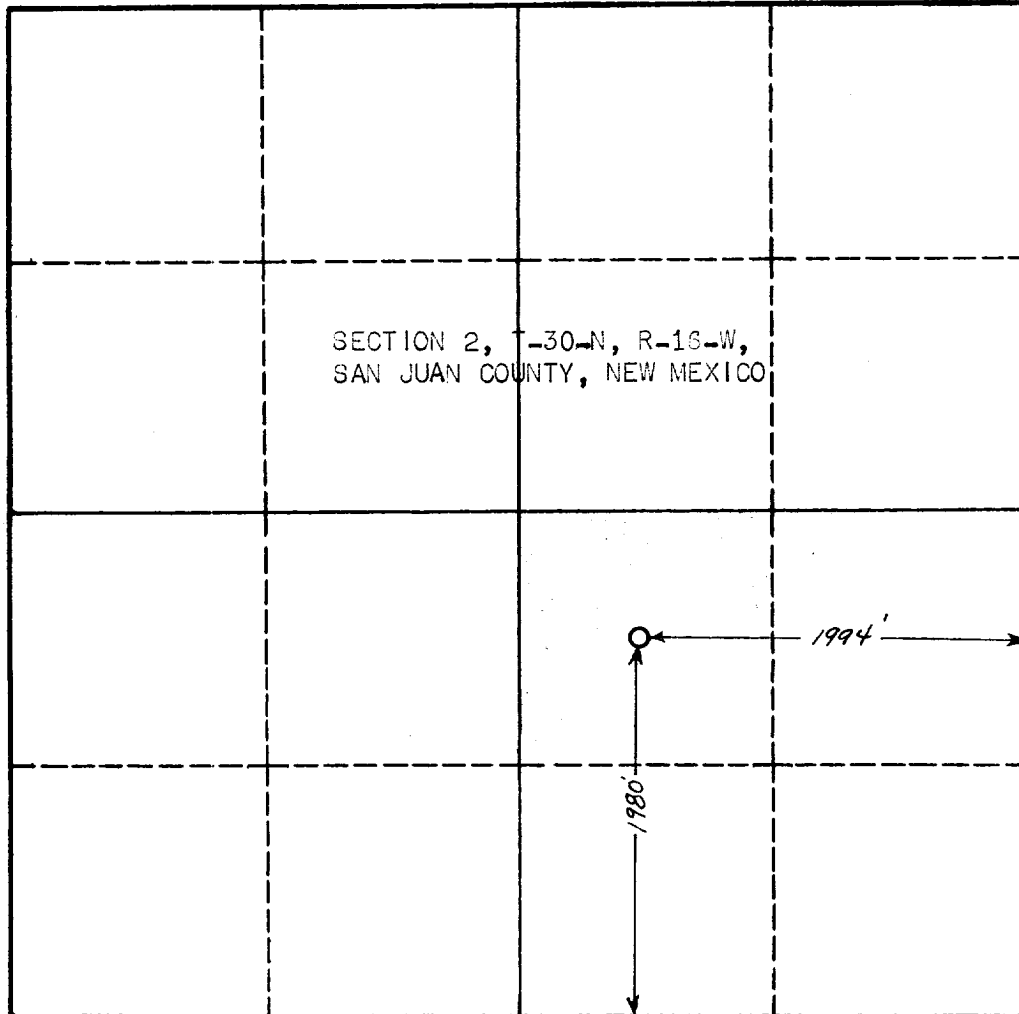

CERTIFICATION

I hereby certify that the information in SECTION A above is true and complete to the best of my knowledge and belief.

Name	<i>P.E. Lauth</i>
Position	Partner
Company	EPROC Associates
Date	5/22/61

I hereby certify that the well location shown on the plat in SECTION B was plotted from field notes of actual surveys made by me or under my supervision, and that the same is true and correct to the best of my knowledge and belief.

Date Surveyed	3-22-61
Registered Professional Engineer and/or Land Surveyor	<i>Elmer M. Clark</i>
Certificate No.	3189

