

ILLEGIBLE

(SUBMIT IN TRIPLICATE)

UNITED STATES
DEPARTMENT OF THE INTERIOR
GEOLOGICAL SURVEYIndian Agency NavajoAllottee Ed. G. GaltLease No. 043 043

SUNDRY NOTICES AND REPORTS ON WELLS

NOTICE OF INTENTION TO DRILL	SUBSEQUENT REPORT OF WATER SHUT-OFF
NOTICE OF INTENTION TO CHANGE PLANS	SUBSEQUENT REPORT OF SHOOTING OR ACIDIZING
NOTICE OF INTENTION TO TEST WATER SHUT-OFF	SUBSEQUENT REPORT OF ALTERING CASING
NOTICE OF INTENTION TO REDRILL OR REPAIR WELL	SUBSEQUENT REPORT OF REDRILLING OR REPAIR
NOTICE OF INTENTION TO SHOOT OR ACIDIZE	SUBSEQUENT REPORT OF ABANDONMENT
NOTICE OF INTENTION TO PULL OR ALTER CASING	SUPPLEMENTARY WELL HISTORY
NOTICE OF INTENTION TO ABANDON WELL	

U. S. GEOLOGICAL SURVEY
FARMINGTON, NEW MEXICO

(INDICATE ABOVE BY CHECK MARK NATURE OF REPORT, NOTICE, OR OTHER DATA)

January 14

1960

Ed. G. Galt

Well No. 1 is located 1900 ft. from N line and 2000 ft. from W line of sec. 1

NE 1/4 of Section 1

T30N

R10W

T30N

(1/4 Sec. and Sec. No.)

(Twp.)

(Range)

(Meridian)

Sundance Oilfield

San Juan

New Mexico

(Field)

(County or Subdivision)

(State or Territory)

The elevation of the derrick floor above sea level is 9021 ft.

DETAILS OF WORK

(State names of and expected depths to objective sands; show sizes, weights, and lengths of proposed casings; indicate mudding jobs, cement-

We propose to drill a casing well in the above location as follows:

1. Drill 11" hole to 100'.
2. Run and cement 8 1/2" OD 2-3/4" casing at 100' & cement with sufficient volume of cement to circulate to surface. Use 24 hr. Pump test casing at 500 psi for 30 min.
3. Drill 7 1/2" hole with rotary tools to approximately 1750' & run 2-3/4" casing log.
4. Run and cement 5 1/2" OD 2-3/4" casing at 1750'. Cement with 100 on Pump test.
5. Use 24 hr. Pump test casing at 1750 psi for 30 min.
6. Drill 4 1/2" hole with cable tools from 1750' to 1800'.
7. Run cable and tubing and potential well.

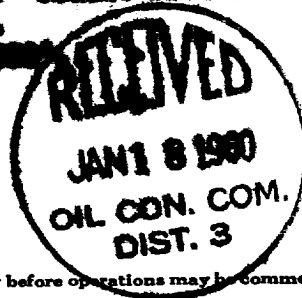

I understand that this plan of work must receive approval in writing by the Geological Survey before operations may be commenced.

Sundance Oilfield

Company

P. O. Box 2734

Address

Durango, Colorado

By

R. Walker

R. E. Walker

Title

District Production Engt.

NEW MEXICO OIL CONSERVATION COMMISSION
Well Location and Acreage Dedication Plat

Section A.

Date January 14, 1960

Operator TENNESSEE GAS TRANSMISSION CO. Lease A-DZIS-PAH
Well No. 1 Unit Letter A Section 1 Township 30 N Range 16 W NMPM
Located 1980 Feet From north Line, 2230 Feet From east Line
County San Juan G. L. Elevation 5451 Dedicated Acreage 40 Acres
Name of Producing Formation Gallup Pool Burnshaw Gallup Extension

1. Is the Operator the only owner* in the dedicated acreage outlined on the plat below?
Yes X No .
2. If the answer to question one is "no," have the interests of all the owners been consolidated by communitization agreement or otherwise? Yes No . If answer is "yes," Type of Consolidation
3. If the answer to question two is "no," list all the owners and their respective interests below:

Owner

Land Description

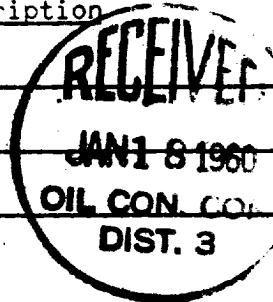

Section B

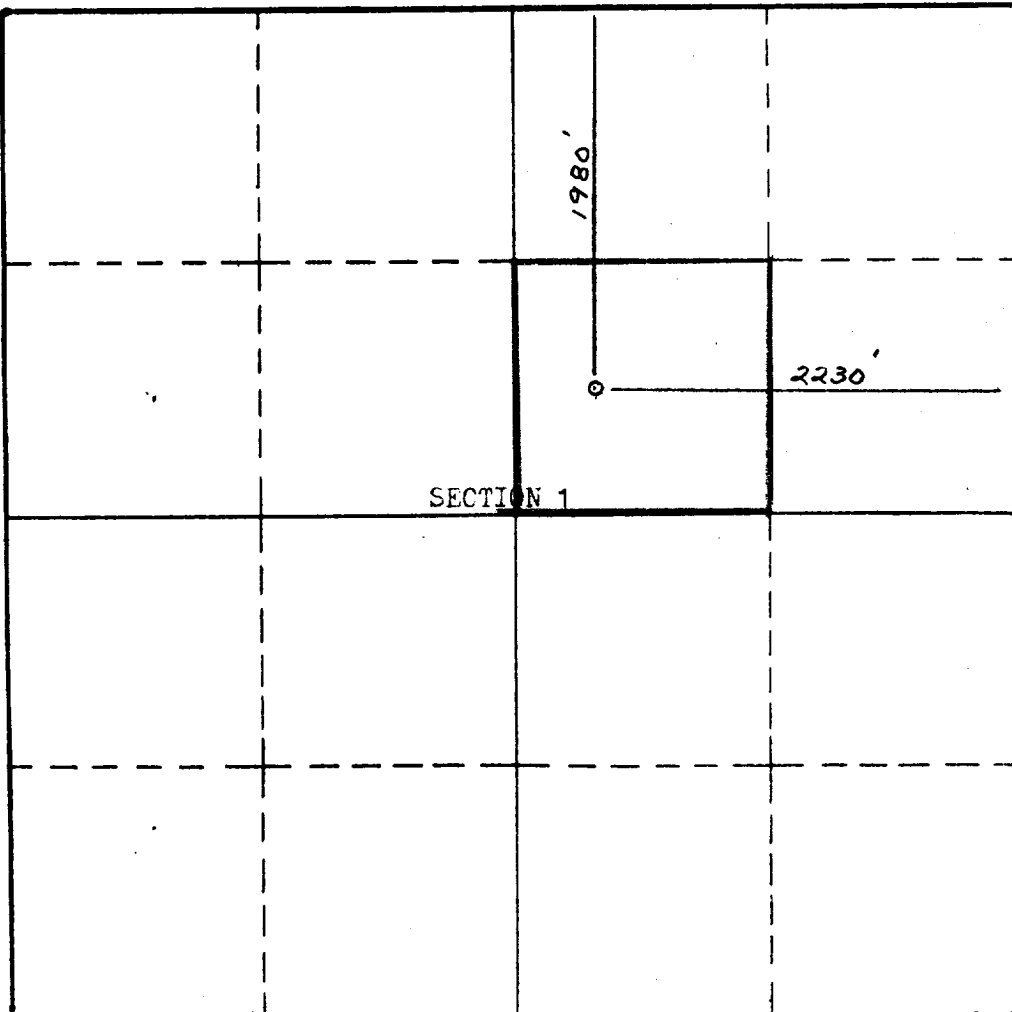

This is to certify that the information in Section A above is true and complete to the best of my knowledge and belief.

Tennessee Gas Transmission
(Operator)

R. H. Walker
(Representative)

P. O. Box 1714, Durango, Colo.
Address

This is to certify that the well location shown on the plat in Section B was plotted from field notes of actual surveys made by me or under my supervision and that the same is true and correct to the best of my knowledge and belief.

Date Surveyed Jan 12, 1960
STEPHEN E. HARRIS
Registered Professional
Engineer and Land Surveyor.

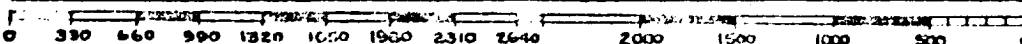

Certificate No. 803

(See instructions for completing this form on the reverse side)