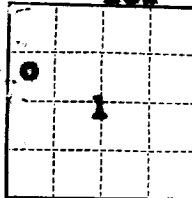

(SUBMIT IN TRIPLICATE)

Indian Agency

Navajo

UNITED STATES
DEPARTMENT OF THE INTERIOR
GEOLOGICAL SURVEYAllottee **Belo lin chae Bega**Lease No. **14-20-603-4904**

SUNDRY NOTICES AND REPORTS ON WELLS

NOTICE OF INTENTION TO DRILL	<input checked="" type="checkbox"/>	SUBSEQUENT REPORT OF WATER SHUT-OFF	
NOTICE OF INTENTION TO CHANGE PLANS		SUBSEQUENT REPORT OF SHOOTING OR ACIDIZING	
NOTICE OF INTENTION TO TEST WATER SHUT-OFF		SUBSEQUENT REPORT OF ALTERING CASING	
NOTICE OF INTENTION TO REDRILL OR REPAIR WELL		SUBSEQUENT REPORT OF REDRILLING OR REPAIR	
NOTICE OF INTENTION TO SHOOT OR ACIDIZE		SUBSEQUENT REPORT OF ABANDONMENT	
NOTICE OF INTENTION TO PULL OR ALTER CASING		SUPPLEMENTARY WELL HISTORY	
NOTICE OF INTENTION TO ABANDON WELL			

(INDICATE ABOVE BY CHECK MARK NATURE OF REPORT, NOTICE, OR OTHER DATA)

June 2

1960

Well No. **2-1** is located **1220** ft. from **N** line and **500** ft. from **W** line of sec. **1****NW Sec. 1**

(1/4 Sec. and Sec. No.)

30 North 16 West

(Twp.)

(Range)

MPM

(Meridian)

Gallup**VERDE** (Field)**San Juan County**

(County or Subdivision)

New Mexico

(State or Territory)

The elevation of the derrick floor above sea level is _____ ft. **5516' G.L.**

DETAILS OF WORK

(State names of and expected depths to objective sands; show sizes, weights, and lengths of proposed casings; indicate mudding jobs, cementing points, and all other important proposed work)

Operator proposes to drill a well to total depth of approximately 2000 feet to test the Gallup formation for oil and/or gas. The following is a brief outline of the proposed work.

CASING PROGRAM: Set approximately 250' 8-5/8" 24# surface casing with sufficient cement to circulate. Will drill 7-7/8" hole to approximately 1800' and set 5-1/2" 14# intermediate string. Will tail in with cable tools to T.D. and, if well is productive, set 4" slotted liner.

I understand that this plan of work must receive approval in writing by the Geological Survey before operations may be commenced.

Company **COMPASS EXPLORATION, INC.**Address **1645 Court Place****Denver 2, Colorado****AM 6-1939**

By

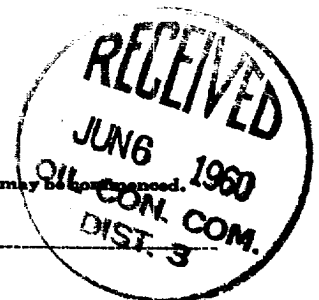
*P. J. Furelly*Title **Chief Geologist**

NEW MEXICO OIL CONSERVATION COMMISSION
Well Location and Acreage Dedication Plat

Section A.

Date June 2, 1960

Operator COMPASS EXPLORATION INC. Lease INDIAN
Well No. 3-1 Unit Letter E Section 1 Township 30 N Range 16 W NMPM
Located 1930 Feet From north Line, 500 Feet From west Line
County San Juan G. L. Elevation 5516 Dedicated Acreage 40 Acres
Name of Producing Formation Gallup Pool VERDE Canyon Extension

1. Is the Operator the only owner* in the dedicated acreage outlined on the plat below?
Yes XX No .
2. If the answer to question one is "no," have the interests of all the owners been consolidated by communitization agreement or otherwise? Yes No . If answer is "yes," Type of Consolidation
3. If the answer to question two is "no," list all the owners and their respective interests below:

Owner

Land Description

Section B

1930'			
560'			
		SECTION 1	

This is to certify that the information in Section A above is true and complete to the best of my knowledge and belief.

COMPASS EXPLORATION, INC.

(Operator)

P. J. Farrelly

(Representative)

**1645 Court Place
Denver 2, Colorado**
Address

This is to certify that the well location shown on the plat in Section B was plotted from field notes of actual surveys made by me or under my supervision and that the same is true and correct to the best of my knowledge and belief.

Date Surveyed May 28, 1960

Stephen J. Farrelly
STEPHEN J. FARRELLY
Registered Professional
Engineer and/or Land Surveyor.

Certificate No. 803