

(SUBMIT IN TRIPLICATE)

Indian Agency Navajo

UNITED STATES
DEPARTMENT OF THE INTERIOR
GEOLOGICAL SURVEY

Allottee Ch. Ray, Navajo

Lease No. 018277
14-20-605-4000

	x	

SUNDRY NOTICES AND REPORTS ON WELLS

NOTICE OF INTENTION TO DRILL	<input checked="" type="checkbox"/>	SUBSEQUENT REPORT OF WATER SHUT-OFF	
NOTICE OF INTENTION TO CHANGE PLANS		SUBSEQUENT REPORT OF SHOOTING OR ACIDIZING	
NOTICE OF INTENTION TO TEST WATER SHUT-OFF		SUBSEQUENT REPORT OF ALTERING CASING	
NOTICE OF INTENTION TO REDRILL OR REPAIR WELL		SUBSEQUENT REPORT OF REDRILLING OR REPAIR	
NOTICE OF INTENTION TO SHOOT OR ACIDIZE		SUBSEQUENT REPORT OF ABANDONMENT	
NOTICE OF INTENTION TO PULL OR ALTER CASING		SUPPLEMENTARY WELL HISTORY	
NOTICE OF INTENTION TO ABANDON WELL			

(INDICATE ABOVE BY CHECK MARK NATURE OF REPORT, NOTICE, OR OTHER DATA)

January 27, 1959

Well No. 2 is located 1860 ft. from N line and 1840 ft. from E line of sec. 2

NE 1/4 Sec. 2 (1/4 Sec. and Sec. No.) 30N (Twp.) 10E (Range) NM (Meridian)
Horseshoe Canyon (Field) San Juan (County or Subdivision) New Mexico (State or Territory)

The elevation of the derrick floor above sea level is 5621 ft.

DETAILS OF WORK

(State names of and expected depths to objective sands; show sizes, weights, and lengths of proposed casings; indicate mudding jobs, cementing points, and all other important proposed work)

Propose to drill 12 1/2" hole to 100', Set 8 5/8", 21' cas. circulate cement to surface. Drill 7 7/8" hole to approximately 1620', Set 5 1/2", 21' at 1620' and cement with approximately 10' cas. Drill out from under 21' casing with cable tools approximately 100 feet and complete in Gila formation.

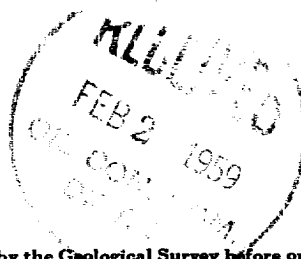

I understand that this plan of work must receive approval in writing by the Geological Survey before operations may be commenced.

Company J. Felix Dickman, et al

Address 5010 Monte Vista, N. M.
Albuquerque, N. M.

By Frank W. Godpeghan
Frank W. Godpeghan

Title Geologist

NEW MEXICO OIL CONSERVATION COMMISSION

Well Location and Acreage Dedication Plat

Section A.

Date **January 27, 1958**

Operator **J. Felix Hickman** Lease **NAVAJO-LOWE**
Well No. **42** Unit Letter _____ Section **2** Township **30 North** Range **16 West** NMPM
Located **1860** Feet From **North** Line, **1840** Feet From **East** Line
County **San Juan** G. L. Elevation **5614** Dedicated Acreage **80 40** Acres
Name of Producing Formation **Gallup** Pool **Horseshoe Canyon-Varia**

1. Is the Operator the only owner* in the dedicated acreage outlined on the plat below?
Yes ☒ No _____
2. If the answer to question one is "no," have the interests of all the owners been consolidated by communitization agreement or otherwise? Yes _____ No _____. If answer is "yes,"
Type of Consolidation _____
3. If the answer to question two is "no," list all the owners and their respective interests below:

<u>Owner</u>	<u>Land Description</u>
J. Felix Hickman - Halbing & Podspecan (a Partnership)	W$\frac{1}{2}$ of NW$\frac{1}{4}$ Sec. 2, T30N, R16W
_____	VED
_____	JAN 30 1959

Section B

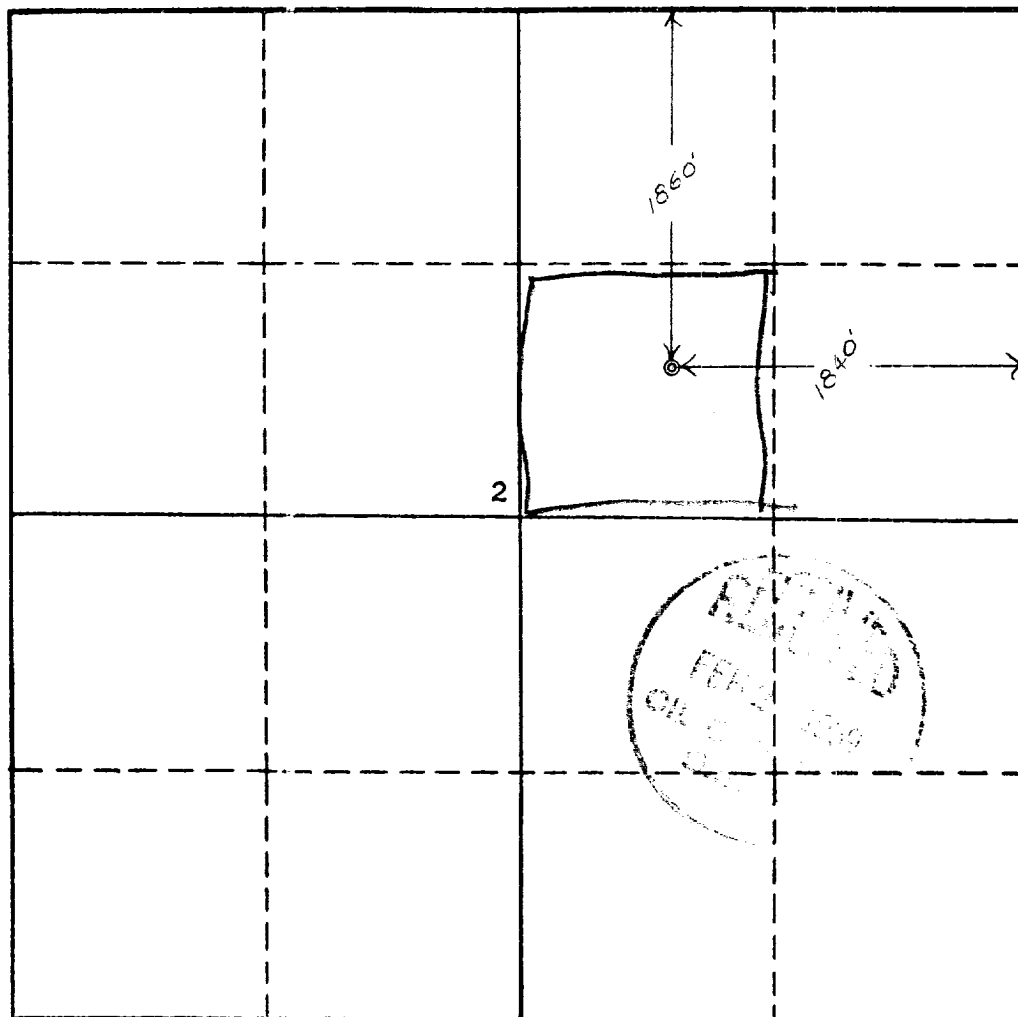

This is to certify that the information in Section A above is true and complete to the best of my knowledge and belief.

J. Felix Hickman et al

(Operator)
Frank W. Podspecan
Frank W. Podspecan
(Representative)
3010 Monte Vista NE
Albuquerque, N.M.

Address

This is to certify that the well location shown on the plat in Section B was plotted from field notes of actual surveys made by me or under my supervision and the same is true to the best of my knowledge and belief.

Date Surveyed **Jan. 15, 1959**

Ernest V. Echohawk
Ernest V. Echohawk
Registered Land Surveyor.

Certificate No. **1545**

