

(SUBMIT IN TRIPLICATE)

Indian Agency Navajo

UNITED STATES
DEPARTMENT OF THE INTERIOR
GEOLOGICAL SURVEY

Allottee _____

Lease No. Ind. 14-20-603-733

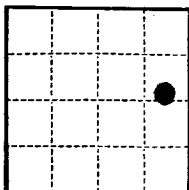

SUNDRY NOTICES AND REPORTS ON WELLS

NOTICE OF INTENTION TO DRILL	SUBSEQUENT REPORT OF WATER SHUT-OFF
NOTICE OF INTENTION TO CHANGE PLANS	SUBSEQUENT REPORT OF SHOOTING OR ACIDIZING
NOTICE OF INTENTION TO TEST WATER SHUT-OFF	SUBSEQUENT REPORT OF ALTERING CASING
NOTICE OF INTENTION TO REDRILL OR REPAIR WELL	SUBSEQUENT REPORT OF REDRILLING OR REPAIR
NOTICE OF INTENTION TO SHOOT OR ACIDIZE	SUBSEQUENT REPORT OF ABANDONMENT
NOTICE OF INTENTION TO PULL OR ALTER CASING	SUPPLEMENTARY WELL HISTORY
NOTICE OF INTENTION TO ABANDON WELL	

(INDICATE ABOVE BY CHECK MARK NATURE OF REPORT, NOTICE, OR OTHER DATA)

July 8, 1959

Horseshoe Canyon "G"

Well No. 2 is located 1650 ft. from N line and 330 ft. from E line of sec. 6

NE 1/4 6
(1/4 Sec. and Sec. No.)

30N
(Twp.)

16W
(Range)

RPM
(Meridian)

Horseshoe Gallup
(Field)

San Juan
(County or Subdivision)

New Mexico
(State or Territory)

The elevation of the derrick floor above sea level is 5359 ft.

DETAILS OF WORK

(State names of and expected depths to objective sands; show sizes, weights, and lengths of proposed casings; indicate mudding jobs, cementing points, and all other important proposed work)

7-7-59 Perforated w/4 bullets/ft. 1050-68, 1080-90, 1106-11, 1122-32, & 1171-80. Fracture treated perforations w/977 gal. lease crude oil, 80,000# 20-40 sand, and 120 rubber balls.



I understand that this plan of work must receive approval in writing by the Geological Survey before operations are commenced.

Company Petro-Atlas, Inc.

Address 729 E. Main St.

Farmington, N.M.

By N.H. Cove

Title Engineer

