

UNITED STATES
DEPARTMENT OF THE INTERIOR
GEOLOGICAL SURVEYSUBMIT IN TRIPLICATE*
(Other instructions on re-
verse side)Form approved.
Budget Bureau No. 42-R1424.

5. LEASE DESIGNATION AND SERIAL NO.

Federal - SP-81239

6. IF INDIAN, ALLOTTEE OR TRIBE NAME

7. UNIT AGREEMENT NAME

8. FARM OR LEASE NAME

L. C. Kelly

9. WELL NO.

2

10. FIELD AND POOL, OR WILDCAT

Undesignated Gallup

11. SEC., T., R., M., OR BLK. AND
SURVEY OR AREA

NE/4 Section 5,

T-30-N, R-12-W

12. COUNTY OR PARISH

San Juan

13. STATE

New Mexico

SUNDRY NOTICES AND REPORTS ON WELLS

(Do not use this form for proposals to drill or to deepen or plug back to a different reservoir.
Use "APPLICATION FOR PERMIT—" for such proposals.)

1.

OIL WELL ☐ GAS WELL ☐ OTHER ☒ *OWDC*

2. NAME OF OPERATOR

PAN AMERICAN PETROLEUM CORPORATION

3. ADDRESS OF OPERATOR

501 Airport Drive, Farmington, New Mexico - 87401

4. LOCATION OF WELL (Report location clearly and in accordance with any State requirements.*
See also space 17 below.)

At surface

1040' FHL & 1600' FHL, Unit "B"

14. PERMIT NO.

15. ELEVATIONS (Show whether DF, RT, GR, etc.)

GL 5896', RDB 5909'

16.

Check Appropriate Box To Indicate Nature of Notice, Report, or Other Data

NOTICE OF INTENTION TO:

TEST WATER SHUT-OFF ☐PULL OR ALTER CASING ☐FRACTURE TREAT ☐MULTIPLE COMPLETE ☒SHOOT OR ACIDIZE ☐ABANDON* ☐REPAIR WELL ☐CHANGE PLANS ☐(Other) ☐

SUBSEQUENT REPORT OF:

WATER SHUT-OFF ☐REPAIRING WELL ☐FRACTURE TREATMENT ☐ALTERING CASING ☐SHOOTING OR ACIDIZING ☐ABANDONMENT* ☐(Other) ☐(NOTE: Report results of multiple completion on Well
Completion or Recompletion Report and Log form.)17. DESCRIBE PROPOSED OR COMPLETED OPERATIONS (Clearly state all pertinent details, and give pertinent dates, including estimated dates, including any
proposed work. If well is directionally drilled, give subsurface locations and measured and true vertical depths for all meters in well pertinent
to this work.)*

We propose to dually complete the subject well as follows:

1. Pull tubing and set a bridge plug at 6550'.
2. Run acoustic bond log and gamma ray correlation log.
3. Perforate Gallup 6006-14' with 3 shots per foot.
4. Spearhead with 500 gallons HCL and sand water frac with 30,000 gallons water and 20,000 pounds 20-40 sand and 10,000 pounds 10-20 sand.
5. Flow well down, drill and clean out to PBD.
6. Run 2-3/8" tubing with Model "D" packer set at 6610'.
7. Put well on test.

Copy of acreage dedication plat attached.

RECEIVED

AUG 19 1969

U. S. GEOLOGICAL SURVEY
FARMINGTON, N. M.

18. I hereby certify that the foregoing is true and correct

ORIGINAL SIGNED BY

SIGNED G. W. Eaton, Jr.TITLE Area EngineerDATE August 18, 1969

(This space for Federal or State office use)

APPROVED BY Ed
CONDITIONS OF APPROVAL, IF ANY:

TITLE

DATE

Instructions

General: This form is designed for submitting proposals to perform certain well operations, and reports of such operations when completed, as indicated, on Federal and Indian lands pursuant to applicable Federal law and regulations, and, if approved or accepted by any State, on all lands in such State, pursuant to applicable State law and regulations. Any necessary special instructions concerning the use of this form and the number of copies to be submitted, particularly with regard to local, area, or regional procedures and practices, either are shown below or will be issued by, or may be obtained from, the local Federal and/or State office.

Item 4: If there are no applicable State requirements, locations on Federal or Indian land should be described in accordance with Federal requirements. Consult local State or Federal office for specific instructions.

Item 17: Proposals to abandon a well and subsequent reports of abandonment should include such special information as is required by local Federal and/or State offices. In addition, such proposals and reports should include reasons for the abandonment; data on any former or present productive zones, or other zones with present significant fluid contents not sealed off by cement or otherwise; depths (top and bottom) and method of placement of cement plugs; mud or other material placed below, between and above plugs; amount, size, method of parting of any casing, liner or tubing pulled and the depth to top of any left in the hole; method of closing top of well; and date well site conditioned for final inspection looking to approval of the abandonment.

Form C-102
Supersedes C-128
Effective 1-1-65

Operator PAN AMERICAN PETROLEUM CORPORATION		Lease L. C. Kelly		Well No. 2
Unit Letter B	Section 5	Township 30-North	Range 12-West	County San Juan
Actual Footage Location of Well:				
1040 feet from the North line and 1600 feet from the East line				
Ground Level Elev. 5896'	Producing Formation Gallup	Pool Undesignated		Dedicated Acreage: NE/4 160.74 Acres

- ☐ Yes ☐ No If answer is "yes," type of consolidation

If answer is "no," list the owners and tract descriptions which have actually been consolidated. (Use reverse side of this form if necessary.)

No allowable will be assigned to the well until all interests have been consolidated (by communitization, unitization, forced-pooling, or otherwise) or until a non-standard unit, eliminating such interests, has been approved by the Commission.

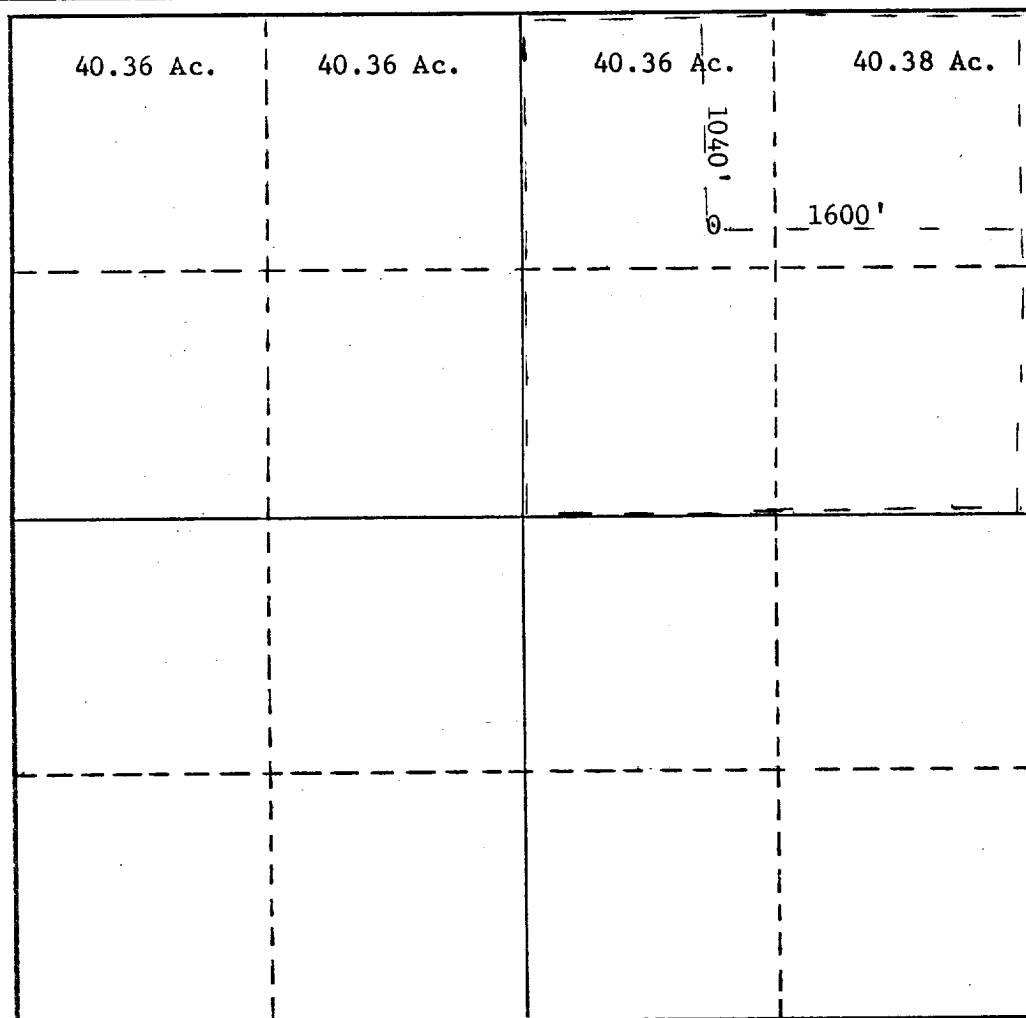

CERTIFICATION

I hereby certify that the information contained herein is true and complete to the best of my knowledge and belief.

Name _____

Area Engineer

Position

PAN AMERICAN PETROL. CORP.

Company

August 18, 1969

Date _____

I hereby certify that the well location shown on this plat was plotted from field notes of actual surveys made by me or under my supervision, and that the same is true and correct to the best of my knowledge and belief.

January 8, 1964

Date Surveyed

James P. Leese

**Registered Professional Engineer
and/or Land Surveyor**

NM 1463

Certificate No.

