

## NEW MEXICO OIL CONSERVATION COMMISSION

## Well Location and Acreage Dedication Plat

Section A.

Date \_\_\_\_\_

Operator KING OIL COMPANY of COLORADO Lease \_\_\_\_\_  
 Well No. 1 JOELLA Unit Letter H Section 5 Township 30 NORTH Range 17 WEST, NMPM  
 Located 1730 Feet From the NORTH Line, 280 Feet From the EAST Line  
 County SAN JUAN G. L. Elevation 5078.0 Dedicated Acreage 1/4 Acres  
 Name of Producing Formation Stallup Pool \_\_\_\_\_

1. Is the Operator the only owner in the dedicated acreage outlined on the plat below?  
 Yes X No \_\_\_\_\_

2. If the answer to question one is "no", have the interests of all the owners been consolidated by communitization agreement or otherwise? Yes \_\_\_\_\_ No \_\_\_\_\_. If answer is "yes", Type of Consolidation.

3. If the answer to question two is "no", list all the owners and their respective interests below:

Owner

Land Description

RECEIVED

APR 26 1962

OIL CON. COM.  
DIST. 3

RECEIVED

APR 2 1962

U. S. GEOLOGICAL SURVEY  
FARMINGTON, NEW MEXICO

Section B.

This is to certify that the information in Section A above is true and complete to the best of my knowledge and belief.

(Operator) James P. Lease  
 (Representative) Agent  
 (Address) \_\_\_\_\_

Note: All distances must be from outer boundaries of section.

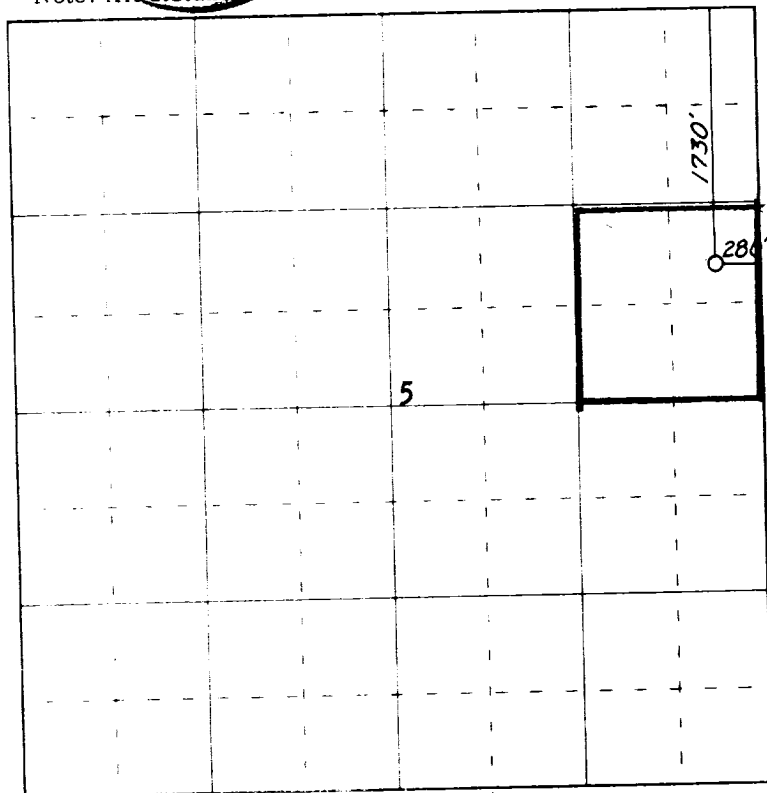

0 330 660 990 1320 1650 1980 2310 2640 2000 1500 1000 500 0

Scale 4 inches equal 1 mile

This is to certify that the above plat was prepared from field notes of actual surveys made by me or under my supervision and that the same are true and correct to the best of my knowledge and belief.

Date Surveyed 19 April 1962

Registered Professional Engineer and/or Land Surveyor  
James P. Lease, N. Mex. Reg. No. 1463  
 and his Engineering Company