

(SUBMIT IN TRIPLICATE)

Indian Agency

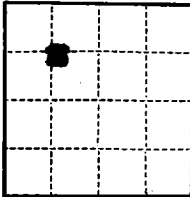

UNITED STATES
DEPARTMENT OF THE INTERIOR
GEOLOGICAL SURVEY

Allottee

Lease No. 2-148-304-740

SUNDRY NOTICES AND REPORTS ON WELLS

NOTICE OF INTENTION TO DRILL <input checked="" type="checkbox"/>	SUBSEQUENT REPORT OF WATER SHUT-OFF
NOTICE OF INTENTION TO CHANGE PLANS	SUBSEQUENT REPORT OF SHOOTING OR ACIDIZING
NOTICE OF INTENTION TO TEST WATER SHUT-OFF	SUBSEQUENT REPORT OF ALTERING CASING
NOTICE OF INTENTION TO REDRILL OR REPAIR WELL	SUBSEQUENT REPORT OF REDRILLING OR REPAIR
NOTICE OF INTENTION TO SHOOT OR ACIDIZE	SUBSEQUENT REPORT OF ABANDONMENT
NOTICE OF INTENTION TO PULL OR ALTER CASING	SUPPLEMENTARY WELL HISTORY
NOTICE OF INTENTION TO ABANDON WELL	

RECEIVED

JUL 28 1958

U. S. GEOLOGICAL SURVEY
FARMINGTON, NEW MEXICO

(INDICATE ABOVE BY CHECK MARK NATURE OF REPORT, NOTICE, OR OTHER DATA)

July 28, 1958

Well No. 0-2 is located 2660 ft. from N line and 2660 ft. from E line of sec. 4

26 N 26 W 4 (Twp.) 17 N (Range) 18 W (Meridian)
Elizabet (Field) San Juan (County or Subdivision) New Mexico (State or Territory)

The elevation of the ground level or above sea level is 5022.15 ft.

DETAILS OF WORK

(State names of and expected depths to objective sands; show sizes, weights, and lengths of proposed casings; indicate mudding jobs, cementing points, and all other important proposed work)

Drill 2-3/4" hole to 90' set 7" 20# J-55 csg cement w/20 on reg.
Drill 6-3/4" hole to 1040' to test Dakota fm.



I understand that this plan of work must receive approval in writing by the Geological Survey before operations may be commenced.

Company King Oil Company

Address W. R. Jones & Assoc., Inc.

200 N. Commercial

Farmington, New Mexico

By T. A. Duncan Original signed by T. A. Duncan

Title Consulting Engineer

NEW MEXICO OIL CONSERVATION COMMISSION
Well Location and Acreage Dedication Plat

Section A.

Date July 25, 1958

Operator KING OIL COMPANY Lease NAVAJO
Well No. * C-2 Unit Letter F Section 4 Township 30 NORTH Range 17 WEST NMPM
Located 1660 Feet From THE NORTH Line, 1660 Feet From THE WEST Line
County SAN JUAN G. L. Elevation 5082.15 Dedicated Acreage 4 Acres
Name of Producing Formation Indio Pool Indio

1. Is the Operator the only owner* in the dedicated acreage outlined on the plat below?
Yes No .
2. If the answer to question one is "no," have the interests of all the owners been consolidated by communitization agreement or otherwise? Yes No . If answer is "yes," Type of Consolidation _____
3. If the answer to question two is "no," list all the owners and their respective interests below:

Owner

Land Description

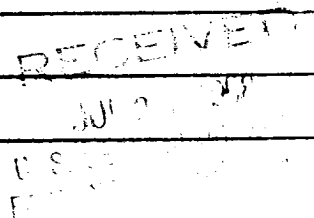
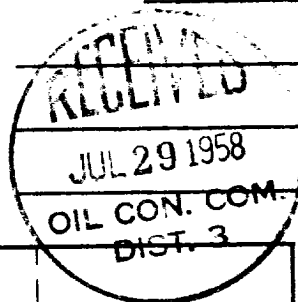

Section B

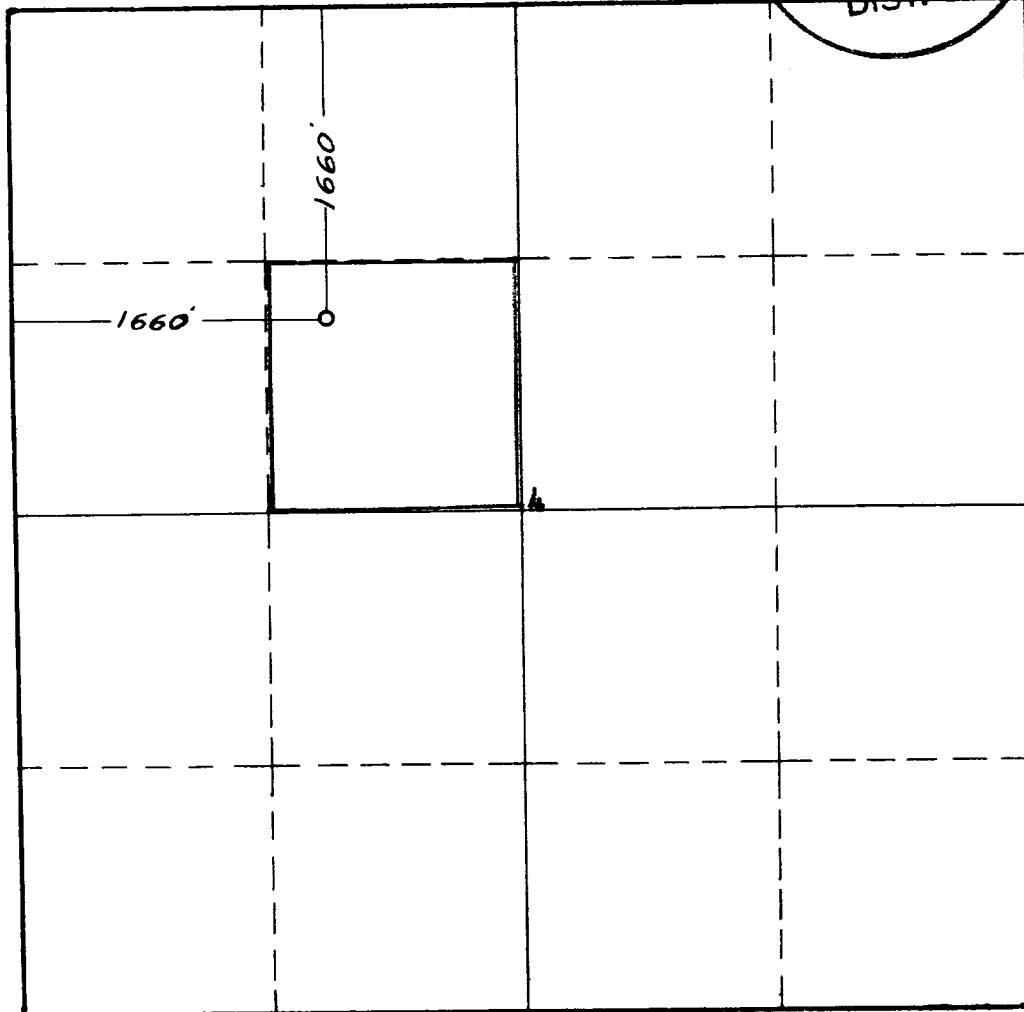

This is to certify that the information in Section A above is true and complete to the best of my knowledge and belief.

King Oil Company
(Operator)

(Representative)
120 S. Commercial
Farmington, New Mexico

Address

This is to certify that the well location shown on the plat in Section B was plotted from field notes of actual surveys made by me or under my supervision and that the same is true and correct to the best of my knowledge and belief.

Date Surveyed 24 July 1958

Charles J. Finklea
Registered Professional
Engineer and/or Land Surveyor.

CHARLES J. FINKLEA

Certificate No. 1302

INSTRUCTIONS FOR COMPLETION:

1. Operator shall furnish and certify to the information called for in Section A.
2. Operator shall outline the dedicated acreage for both oil and gas wells on the plat in Section B.
3. A registered professional engineer or land surveyor registered in the State of New Mexico or approved by the Commission shall show on the plat the location of the well and certify this information in the space provided.
4. All distances shown on the plat must be from the outer boundaries of Section.
5. If additional space is needed for listing owners and their respective interests as required in question 3, Section A, please use space below

* "Owner" means the person who has the right to drill into and to produce from any pool and to appropriate the production either for himself or for himself and another. (65-3-29 (e) NMSA 1953 Comp.)