

July 24, 1958

A. L. Porter  
P. O. Box 871  
Santa Fe, New Mexico

Dear Mr. Porter:

King Oil Company requests administrative approval to drill their Navajo C #1-X on an unorthodox location. Navajo C #1-X is located 610' W and 1530' N Sec. 4, T 30 N, R 17 W, San Juan County, New Mexico.

The unorthodox location is requested because of the extreme topography in the area as indicated on the attached plat. King Oil Company holds the NE  $\frac{1}{4}$  NW  $\frac{1}{4}$  sec 4, T 30 N, R 17 W, under a farmout agreement from Texas Company.

Very truly yours,

T. A. Dugan  
Consulting Engineer

TAD:ae

cc - Emory Arnold ✓  
USGS  
King Oil Co  
Reese  
File  
Texas Co

*Application - per [signature]*

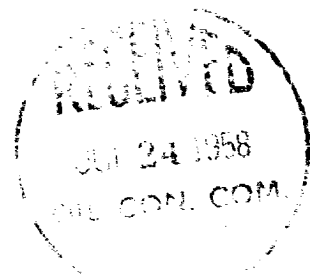



NEW MEXICO OIL CONSERVATION COMMISSION  
Well Location and Acreage Dedication Plat

Section A.

Date July 24, 1958

Operator King Oil Company Lease Navajo G  
Well No. 1-X Unit Letter E Section 4 Township 30N Range 17W NMFM  
Located 1530 Feet From North Line, 610 Feet From West Line  
County San Juan G. L. Elevation 5065 Dedicated Acreage 40 Acres  
Name of Producing Formation Dakota Pool Wildcat

1. Is the Operator the only owner\* in the dedicated acreage outlined on the plat below?  
Yes X No       .
2. If the answer to question one is "no," have the interests of all the owners been consolidated by communitization agreement or otherwise? Yes        No       . If answer is "yes," Type of Consolidation
3. If the answer to question two is "no," list all the owners and their respective interests below:

Owner

Land Description

\_\_\_\_\_  
\_\_\_\_\_  
\_\_\_\_\_

\_\_\_\_\_  
\_\_\_\_\_  
\_\_\_\_\_



Section B

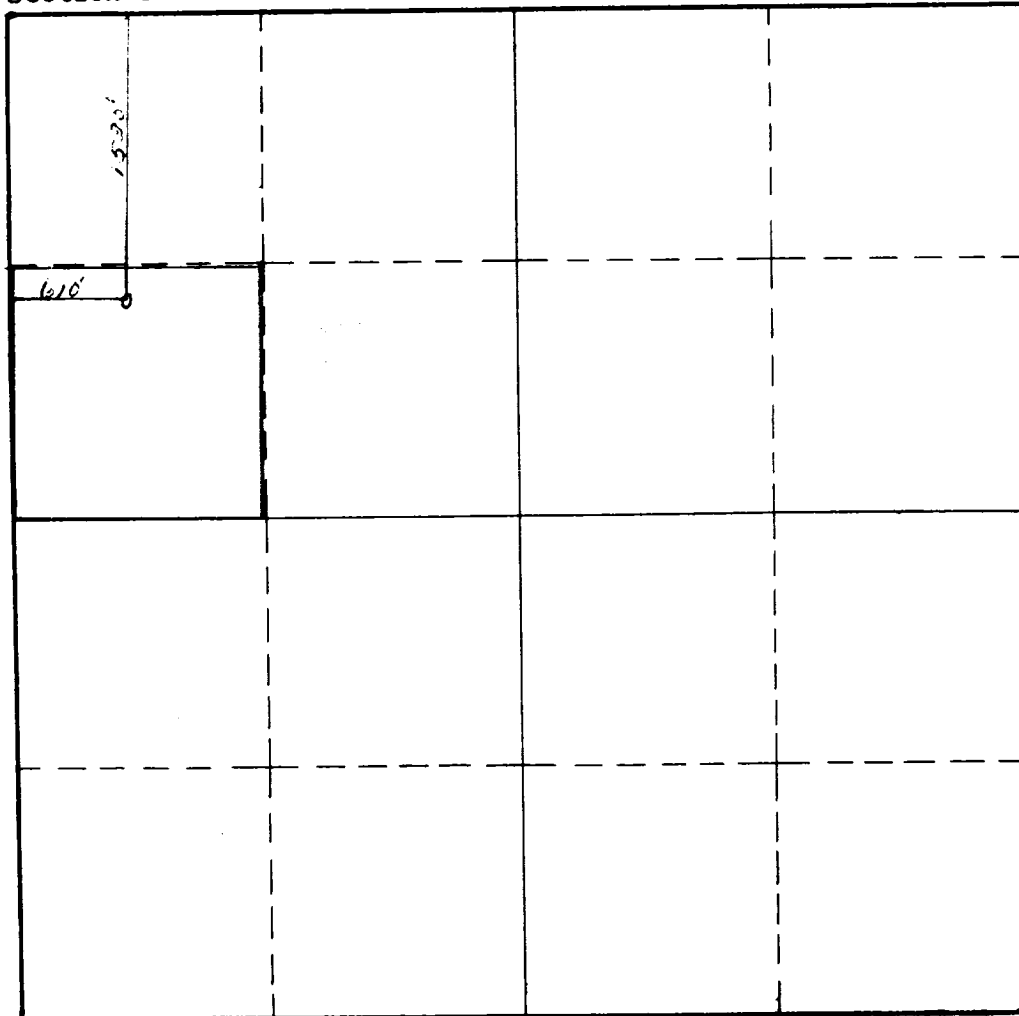

This is to certify that the information in Section A above is true and complete to the best of my knowledge and belief.

King Oil Company  
(Operator)

(Representative)  
120 S. Commercial  
Farmington, N.M.  
Address

This is to certify that the well location shown on the plat in Section B was plotted from field notes of actual surveys made by me or under my supervision and that the same is true and correct to the best of my knowledge and belief.

Date Surveyed       

Registered Professional  
Engineer and/or Land Surveyor.



Certificate No.       

(See instructions for completing this form on the reverse side)

INSTRUCTIONS FOR COMPLETION:

1. Operator shall furnish and certify to the information called for in Section A.
2. Operator shall outline the dedicated acreage for both oil and gas wells on the plat in Section B.
3. A registered professional engineer or land surveyor registered in the State of New Mexico or approved by the Commission shall show on the plat the location of the well and certify this information in the space provided.
4. All distances shown on the plat must be from the outer boundaries of Section.
5. If additional space is needed for listing owners and their respective interests as required in question 3, Section A, please use space below

\* "Owner" means the person who has the right to drill into and to produce from any pool and to appropriate the production either for himself or for himself and another. (65-3-29 (e) NMSA 1953 Comp.)