

ILLEGIBLE

(SUBMIT IN TRIPLICATE)

UNITED STATES
DEPARTMENT OF THE INTERIOR
GEOLOGICAL SURVEY

Indian Agency San Juan

Allottee No data yet

Lease No. 443 443

SUNDRY NOTICES AND REPORTS ON WELLS

NOTICE OF INTENTION TO DRILL	<input checked="" type="checkbox"/>	SUBSEQUENT REPORT OF WATER SHUT-OFF	<input type="checkbox"/>
NOTICE OF INTENTION TO CHANGE PLANS	<input type="checkbox"/>	SUBSEQUENT REPORT OF SHOOTING OR ACIDIZING	<input type="checkbox"/>
NOTICE OF INTENTION TO TEST WATER SHUT-OFF	<input type="checkbox"/>	SUBSEQUENT REPORT OF ALTERING CASING	<input type="checkbox"/>
NOTICE OF INTENTION TO REDRILL OR REPAIR WELL	<input type="checkbox"/>	SUBSEQUENT REPORT OF REDRILLING OR REPAIR	<input type="checkbox"/>
NOTICE OF INTENTION TO SHOOT OR ACIDIZE	<input type="checkbox"/>	SUBSEQUENT REPORT OF ABANDONMENT	<input type="checkbox"/>
NOTICE OF INTENTION TO PULL OR ALTER CASING	<input type="checkbox"/>	SUPPLEMENTARY WELL HISTORY	<input type="checkbox"/>
NOTICE OF INTENTION TO ABANDON WELL	<input type="checkbox"/>		

(INDICATE ABOVE BY CHECK MARK NATURE OF REPORT, NOTICE, OR OTHER DATA)

RECEIVED
JAN 15 1960
U. S. GEOLOGICAL SURVEY
FARMINGTON, NEW MEXICO

Well No. 2 is located 640 ft. from N line and 2840 ft. from E line of sec. 1
NE 1/4 Section 1 T28N R10W 18N
(1/4 Sec. and Sec. No.) (Twp.) (Range) (Meridian)
San Juan New Mexico
(Field) (County or Subdivision) (State or Territory)

The elevation of the derrick floor above sea level is 7400 ft.

DETAILS OF WORK

(State names of and expected depths to objective sands; show sizes, weights, and lengths of proposed casings; indicate mudding jobs, cementing points, and all other important proposed work)

We propose to drill a casing well at the above location as follows:

1. Drill 11" hole to 120'.
2. Run and cement 8 3/8" OD 2-75 casing out at 120' and cement with sufficient volume of cement to circulate to surface. WBS 24 hrs, press test casing at 500 psi for 30 minutes.
3. Drill 7 1/8" hole with rotary tools to approximately 1300' and run 2-1/2" production log.
4. Run and cement 3 1/8" OD 2-75 casing out at 1300'. Cement with 100 on French cement. WBS 24 hrs, press test casing at 1200 psi for 30 min.
5. Drill 4 1/8" hole with cable tools from 1300' to 1400' (approximate.)
6. Shut test for production.
7. Run rods and tubing and potential well.

I understand that this plan of work must receive approval in writing by the Geological Survey before operations may be commenced.

Company San Juan Gas Transmission Company
Address P. O. Box 1724
Durango, Colorado
By R. Walker R. E. Walker
Title District Production Eng.

NEW MEXICO OIL CONSERVATION COMMISSION
Well Location and Acreage Dedication Plat

Section A.

Date January 14, 1960

Operator TENNESSEE GAS TRANSMISSION CO. Lease NA-DZIS-PAH
Well No. 2 Unit Letter Section 1 Township 30 N Range 16 W NMPM
Located 660 Feet From North Line, 2260 Feet From East Line
County San Juan G. L. Elevation 5182 Dedicated Acreage Acres
Name of Producing Formation Pool 40

1. Is the Operator the only owner of the dedicated acreage Removal of the dedicated acreage
Yes No .
2. If the answer to question one is "no," have the interests of all the owners been consolidated by communitization agreement or otherwise? Yes No . If answer is "yes," Type of Consolidation
3. If the answer to question two is "no," list all the owners and their respective interests below:

Owner

Land Description



Section B

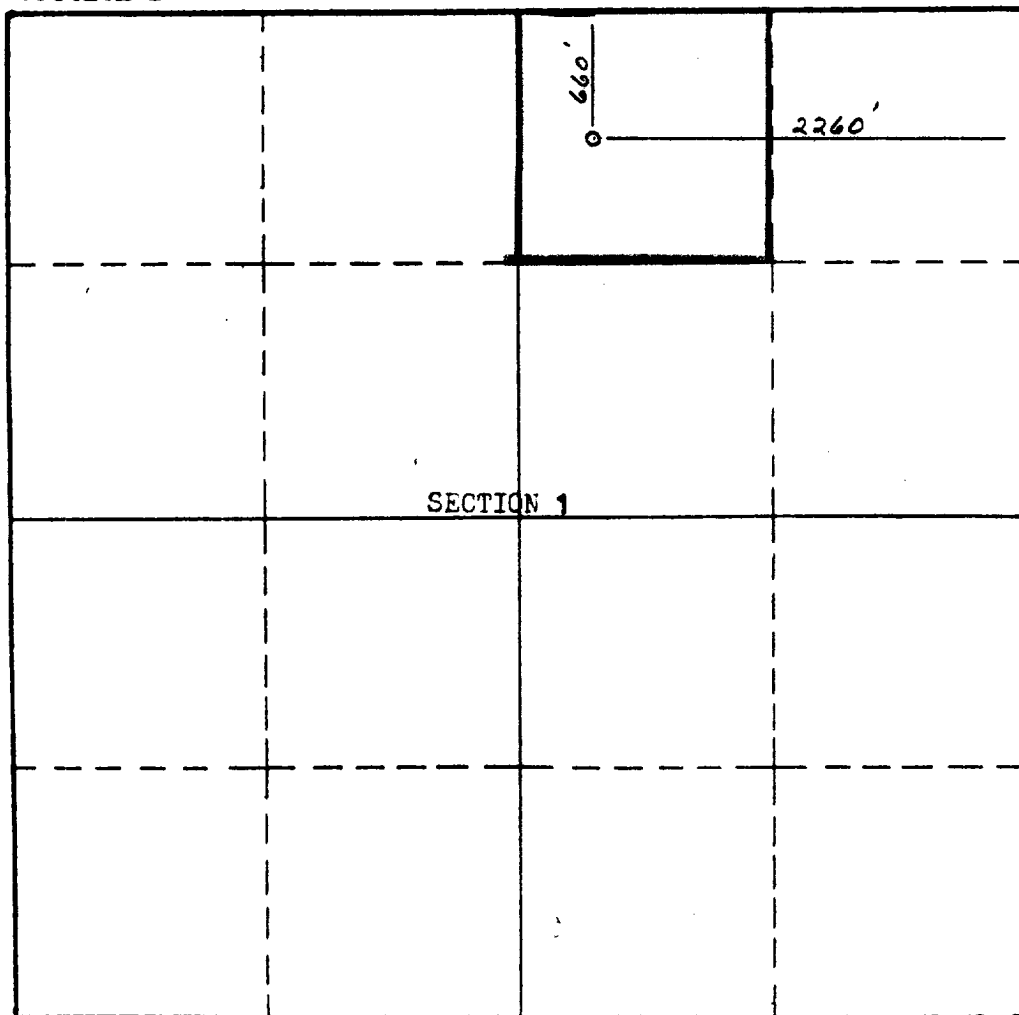

This is to certify that the information in Section A above is true and complete to the best of my knowledge and belief.

Tennessee Gas Transmission
(Operator)
Removal
(Representative)

P.O. Box 1774, Durango, Colo.
Address

This is to certify that the well location shown on the plat in Section B was plotted from field notes of actual surveys made by me or under my supervision and that the same is true and correct to the best of my knowledge and belief.

Date Surveyed Jan 12, 1960
STEPHEN H. HARRIS
Registered Professional Engineer and Oil Land Surveyor.

Certificate No. 803

(See instructions for completing this form on the reverse side)